THE LIMA TIMES=DEMOCRAT.

CABLE AND TELEGRAPH REPORT OF THE SCRIPPS-McRAE PRESS ASSOCIATION CO.

VOL. XVII. NO. 276 | LIMA, OHIO, MONDAY, SEPTEMBER 2, 1901. | PRICE THREE CENTS.

STRIKERS

Would Not Let Machinists Go to Work at McKeesport.

Threaten to Take Out of Mill

If They Enter There Tomorrow and Attempt to Resume Work. Charge That the Company Has Been Smuggling Non-union Men in Disguise.

Special by wire to Times-Democrat.

McKeesport, Pa., Sept. 2.—Three hundred machinists making repairs at the National Tube works were prevented from going to work by strikers this morning who gathered around the entrance and would not let the machinists enter. The strikers say if the machinists attempt to go into the mill tomorrow, the strikers will enter and take them out. The strikers say they have done this because the company has been smuggling non-union men into the mill in the guize of machinists at work on repairs.

Fifteen Thousand Men in Line.

Special by wire to Times-Democrat.

Pittsburg, Sept. 2.—Fifteen thousand men paraded in the Labor Day procession today, the place of honor being given to the steel strikers led by President Shaffer. There was no disturbance and no offensive inscriptions on the banners.

Williams Says Strikers Have Won.

Special by wire to Times-Democrat.

Pittsburg, Sept. 2.—"We have the strike fairly won. The great demonstration of today will open the eyes of the people of the country to the loyalty of organized labor to the steel strike. Today's spontaneous outburst of enthusiasm on the part of union labor tells the story of labors fealty to the side of right in the strike which is now fighting the battle of unionism." This statement was made this morning by National Secretary John Williams, of the Amalgamated Association before his departure for Niles, Ohio.

LABOR DAY

Being Observed Elaborately in Pittsburg and Vicinity.

Pittsburg, Sept. 2. — Labor day in Pittsburg and vicinity was observed more elaborately than usual. President Shaffer and other Amalgamated Association officials took a very active part in the exercises. There was a gigantic parade. President Shaffer participated and later addressed an enormous gathering at Ross grove. All of the other officers of the organization usually about Pittsburg were engaged in working up enthusiasm for the organization movement and the cause of the Amalgamated Association. With all the benefit entertainments and excursions that were held during the day the strikers expect their cause to be materially aided.

Interest in the strike is centered in the Duquesne mills. The strikers claim they have closed the entire plant. Trust officials admit a strike is on, but say no serious results will follow. Everything so far has been conducted in an orderly manner.

President Simon Burns, whose reputed interview with President C. M. Schwab in New York over the long distance telephone is generally believed, said that he had not heard anything new from New York. He remained absolutely noncommittal regarding his plans for bringing about peace, but he is hopeful and evidently believes that some solution of the present serious predicament of the Amalgamated Association will ultimately be found.

A conservative estimate of the amount of strike benefits that are to be paid by the Amalgamated Association to its striking members is placed at $40,000 every week. This is basing the number of beneficiaries at 10,000 and the average payment to a member at $1 a week. Secretary Williams of the association said that the payments will be made every two weeks, commencing Sept. 14, and will be continued so long as the strike lasts. He declares there will be plenty of money to care for all the striking members, and in cases where the $4 is not enough for the care of a member and his family more will be given.

The strikers stole a march on the manager of the Star tin plant and took from him nine of a party of 12 nonunionists being taken to the mill. The men arrived from Philadelphia and were met by a large force of policemen, who had orders to see that they were safely landed in an omnibus to be driven to the mill. After the vehicle left the station it was surrounded by a crowd of 350 strikers. Stones and vile epithets were hurled at the newcomers, and in spite of the efforts of the driver of the bus to speed his team, the strikers reached the mill ahead of the nonunionists, completely overpowered the two lone policemen stationed there and literally carried off nine of the men and lodged them in a hotel, the other three being pulled into the mill yard by company people.

ATTACKED SHAFFER.

Milwaukee Delegate Claims Facts Are Misrepresented.

Milwaukee, Sept. 2.—Charges that the national officers of the Amalgamated Association of Iron and Tin Workers had misrepresented the attitude of the United States Steel corporation toward organized labor in order to get the members of the association out on strike were made by former Vice President J. D. Hickey at the meeting of the Bayview lodge. In a cool, unimpassioned manner Mr. Hickey gave the members of the lodge the result of his recent trip to Pittsburg, where he went for the purpose of investigating the situation in regard to the steel strike, and the situation, as summed up by Mr. Hickey, was that the strike appears to be lost, and it may take years to repair the damage to the association which has already been done. The lodge took no action.

Mr. Hickey opened his remarks with a review of the conferences with the representatives of the United States Steel corporation preceding the strike, in which he declared that Messrs. Morgan and Schwab outlined their policy toward organized labor. Mr. Hickey went into these details for the purpose of showing that Secretary Tighe and President Shaffer misrepresented the facts when they appealed to the members of the association to strike on the ground that the steel corporation was determined to crush organized labor and ruin the Amalgamated association. He maintained that the proposition offered by Mr. Morgan had been eminently fair and should have been accepted right there by President Shaffer if he had had the interests of his fellow workers at heart. Mr. Hickey reported that 72 per cent of the mills are now working and that, in his opinion, the strike is practically lost.

Mr. Hickey also accused President Shaffer of having printed a constitution of the Amalgamated association in which three important clauses were eliminated. He said Mr. Shaffer assumed an attitude of defiance during the Pittsburg conference last week, and had little to say in answer to questions put to him. The other members of the executive board, however, seemed to be in accord with Shaffer's views.

CREMATED

While Sleeping in the Mow of a Livery Barn.

Special by wire to Times-Democrat.

Hartford City, Ind., Sept. 2.—The livery barn of Peter Maddox and a number of surrounding frame buildings were burned last night. Jacob Palmer and an unknown man who were sleeping in the haymow of the Maddox barn, are believed to have been cremated. The smoldering ruins are being searched for their remains. The origin of the fire is a mistery.

Live Stock Market.

Special by wire to Times-Democrat.

Chicago, Sept. 2.—Cattle 29,000, 10c to 15c lower; hogs 32,000, 5c to 10c higher; sheep 29,000, steady.

The Weather.

Special by wire to Times-Democrat.

Washington, Sept. 2.—Ohio, generally fair tonight and Tuesday; warmer Tuesday in southern portion.

FRIGHTFUL

Fate Befalls a Prominent Family.

Naphtha Launch Exploded on the Hudson.

Mrs. Wilbur Alexander and Daughter Killed and the Father and Son were Badly Burned Near "The Abbey."

Albany, N. Y., Sept. 2.—A frightful fate befell the family of Wilbur Alexander, a large contractor of this city. A naphtha launch exploded on Hudson river at "The Abbey," a mile and a half below this city, killing Mrs. Alexander and her little daughter and burning Wilbur Alexander and his son, Wilbur Jr., 12, in a horrible manner. The accident was the termination of a day's outing on the river. On the journey home Mr. Alexander was taken ill. He ran the launch into a side cut near "The Abbey." The launch was tied near the shore. The son went to give some medicine to his father, who was lying in the stern of the launch. The boy carried a lantern and as he passed the tank containing naphtha an explosion occurred, scattering the blazing fluid in every direction, setting fire to the launch. Mrs. Alexander and her daughter were near the tank and their bodies were completely covered with the burning oil. The son jumped into the water when the explosion took place. Mr. Alexander rushed to the assistance of his wife and daughter, but they were burned to death before his eyes. He was at length compelled to jump into the river to save himself.

FATAL

Effects of Gasoline Explosion.

One Man Dead

And Another Victim Cannot Recover

While a Number More were Painfully Burned in the Fire

Which Followed the Explosion. A Pittsburg Hotel Totally Destroyed at an Early Hour This Morning.

Special by wire to Times-Democrat.

Pittsburg, Pa., Sept. 2.—Hotel McKee, a three story building owned by Wm. McKee and located at 232 Frankstown avenue, East End, was destroyed by fire this morning, and Harry McKee, aged 11 years, son of the proprietor, was burned to death. Miss Delia Campbell, a domestic, aged 23, was probably fatally burned. John M. Gray, aged 28, a boarder, was badly burned on his hands and feet; Harry Mordis, a boarder, burned and cut Harry McCoover, the bartended, burned and cut; Mary Waloshn, a domestic, burned on head and hands. The fire started at 5:30 o'clock this morning, and was caused by the explosion of a gasoline stove, which Miss Campbell attempted to light in order to prepare breakfast. All of the injured, except Miss Campbell will probably recover.

DAMAGE

Suit Brought Against an Indiana Man

Because He Refused to Act as Peacemaker

In a Fight Between Two of His Acquaintances, in Which One was Badly Bitten by the Other.

Special by wire to Times-Democrat.

Terre Haute, Ind., Sept. 2.—Porter Bond, at Coal City, has sued Ed. Morris, for $10,000 damages, because Morris did not act as peace maker and prevent Abe Bailey from biting off Bond's finger. The injury caused blood poisoning and Bond's arm was amputated to save his life. He alleges in his complaint that Morris was called on to interfere, and stop the fight, but refrained from doing so.

FOUND DEAD.

A Prominent Witness in Murder Case

Found With a Bullet Hole Through His Head.

Mysterous Shooting of the Keeper of Penitentiary. Body Found at Oil City, Pennsylvania, This Morning.

Special by wire to Times-Democrat.

Corry, Pa., Sept. 2.—Robert G. Hunter, keeper of the Western Penitentiary, was found dead at one o'clock this morning at Oil City. The body was found at the northeast corner of the fair grounds about five rods from the public road in a clump of bushes with a bullet hole through the right temple. Hunter was a witness for the prosecution in the case of Commonwealth vs. Charles S. Murphy, now on trial for the murder of William Kiser. He said he would never serve as a witness.

DISASTROUS

Blaze on Elevated Road This Morning.

The Station was Entirely Consumed by Fire.

A Number of Cars were Hauled Out of the Conflagration and Saved from Destruction.

Special by wire to Times-Democrat.

Chicago, Sept. 2.—Logan Square, a terminal of the Metropolitan Elevated Road, was destroyed by fire this morning. A number of cars were saved, but the station was a total loss. The fire started soon after 2 o'clock in the oil room. With a motor car two men pulled about eighty cars out of the yards before the flames came so fiercely that they were compelled to quit work. Not more than a dozen cars were left to be burned. The loss will not exceed $120,000.

QUARRELED

Over Distribution of Property and Murder Resulted.

Special by wire to Times-Democrat.

Belleville, Ill., Sept. 2.—Wm. and Henry Schlueter, brothers, quarreled yesterday afternoon over the distribution of the estate of their mother at her death, and William shot Henry three times in the head with a revolver, death resulting last night. William was arrested. Mrs Schlueter was present and witnessed the tragedy.

FLOOD OVER

And the Sun is Shining Over the Washed-out Street.

Special by wire to Times-Democrat.

Cleveland, Sept. 2.—The flood here which devasted the east end Sunday and did damage estimated at a million dollars, but caused no loss of life, is over and the sun is shining brightly today. Traffic on the washed out street car and steam railway lines will probably be resumed today.

Malvar in Danger.

Manilla, Sept. 2.—Everything points to the early capture or surrender of Miguel Malvar, the Filipino leader. When either event occurs everything will be favorable to the establishment of permanent peace. It is in the plans of the military authorities as a first step toward reducing the force to make two departments instead of four, which would result in a considerable saving. The headquarters of one department would be Manilla and of the other Iloilo.

PRINCE

Chun and His Suite are Balking.

Have Decided to Renig in Their Mission.

Prostration Before Emperor William Not Fancied—Trying to Give the Case International Importance.

Berlin, Sept. 2.—It is now very doubtful whether Prince Chun will come to Berlin to make formal apology for the murder of Baron Von Ketteler. They are still at Basel, Switzerland. Members of the expiatory mission say: "Under present conditions we can never go to Berlin. We would rather die than accept them." It appears that they object particularly to Prince Chun's attendants prostrating themselves before Emperor William, inasmuch as this is a special honor reserved for the emperor of China and would be a recognition of the kaiser's equality. The following information is given regarding Prince Chun's speech to the kaiser. Prince Chun intended to say, "The Chinese regret that Baron Von Ketteler was killed;" but the German government dictated the following form: "The Chinese government begs pardon for the murder of the German minister, Baron Von Ketteler."

The Chinese in Basel are trying to give the case international importance by emphasizing the fact that one of the dignitaries selected for prostration was made a baronet by Queen Victoria, while another has the cross of the Legion of Honor.

RAIN

Fell in Torrents in Cleveland.

HeavyDamage

Was Done to Property In the City.

Streets Were Turned Into Courses for Raging Streams of Water.

Street Railway Companies Lost Heavily and Country Surrounding the City Was Considerably Damaged.

Cleveland, Sept. 2. — Citizens of Cleveland awoke to look upon a scene of unparalleled devastation and destruction caused by a raging flood. While the entire city was more or less affected, the great volume of raging water vented its anger over miles of the eastern portion of the city, and caused an amount of damage approximated at $1,000,000. The appalling overflow was caused by a terrific rain that turned into a perfect cloudburst. The storm, according to the weather officials, was the heaviest that ever swept Cleveland. That no lives were lost is nothing short of a miracle, as the stories of thrilling escapes from the water on several of the principal resident streets of the city are told. The surging water spread over an area in the east nearly eight miles long and a mile and a half wide.

Great volumes of water poured over from Doan and Giddings brooks down Quincy street, swamped Vienna street, rushed over Cedar avenue, back over on East Prospect street, rushed like a millrace down Lincoln avenue to Euclid avenue, and then on to Glen Park place, where houses were undermined as though built of straw and almost incredible damage done to streets and property. Over a large share of this exclusive residence territory the water rushed with terrific force, varying in depth from one to six feet. Culverts, trestles and bridges were torn down, and for hours nothing seemed capable of stemming the tide.

The torrent succeeding in undermining a score of graves in the St. Joseph cemetery, and the bodies were soon being tossed about in the waters. Fully a dozen of the corpses were washed into gutters.

The street railways will suffer an immense loss, extending in varying degrees over every portion of the city. The Big Consolidated will have to rebuild its tracks over different parts of the inundated east end district, and the loss is placed at $50,000. The Superior street trestle of the Little Consolidated is practically ruined and this with other serious damage in the lines of the company extending away over in the west side will run their loss way up into the thousands.

The train service on all roads was blocked from two to six hours by the fearful effect of the storm and flood. Every road entering the city was terribly handicapped by sand and dirt which was swept over the tracks. Several washouts occurred, the worst being on the Lake Shore near Gordon Park, where the trestle was buffeted about by the force of the water until rendered almost worthless. In many cases the fear stricken residents battered down cellar walls in order to give the torrent an outlet and prevent the swamping of their entire homes.

SMASHED HIM.

A Sister of Teddy McGovern Lands

Twice on the Jaw of a Man on Coney Island

Who Took the Liberty of Addressing Her Without Obtaining the Formality of an Introduction.

Special by wire to Times-Democrat.

New York, Sept. 2.—The fighting instincts of the McGovern family is apparently not confined to the male side. Katie, a sister of Champion Terry, was spoken to on the Bowery, Coney Island, by a strange man last night, and she promptly swung in two swift rights to the man's jaw in a manner that would have done credit to her brother. The man got away quickly as possible, and Katie was arrested for her share in the scrimmage.

THE SMILE

Was Still on His Face in Death.

Shocking Fate That Befell a Workman.

Who, While Laughing at a Joke, Rocked Against an Electric Wire Carrying Five Hundred Volts.

Special by wire to Times-Democrat.

New York, Sept. 2.—While laughing at a joke of a fellow workman in the power station of the New York and Staten Electric Company at Livingston, R. I., Cornelius Cane rocked to and fro until his head came in contact with wires carrying an electric current of 500 volts. There was a flash and the man dropped dead with the smile still on his face.

Three Persons Held.

Kansas City, Sept. 2. — "Bossie" Francis, the alleged murderer of Miss Mary Henderson at Columbus, Mo., last Tuesday, has not yet been apprehended, and many people believe he is no longer in the vicinity of Johnson county. There is no conclusive evidence that the man whom the posse was after near Strasburg and Pleasant Hill was Francis. A negro was taken off a freight train Harrisonville, but he was not the man wanted. Sheriff Koch at Warrensburg was notified that a negro was arrested at Clinton, Mo., and a photograph of the prisoner will be sent to the sheriff for identification. Information against Charles and Frank Briscoe and Emmett Davenport, charging them with being accessories after the fact of the murder of Miss Henderson, have been filed at Warrensburg. Their preliminary hearing will be held Wednesday at Warrensburg.

Editors Attacked.

Madrid, Sept. 2.—El Correo de Guipuzcoa, a Carlist journal published in San Sebastian, the summer residence of the Spanish court, recently printed an article which the officers of the Spanish squadron stationed off San Sebastian considered insulting. A score of the officers went to the offices of the paper and attacked the manager and two editors with sticks. A free fight followed in which a lieutenant was severely hurt and two other officers were slightly injured. The manager of the paper and one editor were roughly handled, receiving considerable injury. Several of the officers were arrested, but they were liberated on giving their word of honor to keep the peace.

Attempt to Lynch a Motorman.

St. Louis, Sept. 2.—The killing of 2-year-old Willis Kopetka by an electric car precipitated a riot, in which an attempt was made to lynch Motorman W. B. Duff. Policeman Usher rescued Motorman Duff at the point of a revolver and locked him up to await the coroner's inquest. Within the past few weeks a number of persons have been run down and killed or injured by transit company cars and much indignation is felt toward the company and its employes.

Commission Sworn in.

Manilla, Sept. 2. — Dr. Pardee De Lavera, Benito Legardo and Pose Luzurigia take the oath of office today as members of the Philippine commission. The American members, with their secretaries, have been assigned to following administrative departments: Mr. Worcester, department of the interior; Mr. Wright, department of commerce and police; Mr. Ide, department of finance and justice; Mr. Moses, department of public instruction. The commission is considering the advisability of abolishing the income tax and of making other changes in internal revenue. The new political parties are in process of formation, Senor Paterno heading one and Senor Pubad the other. Both favor the ultimate independence of the Philippines.

Died by His Own Hand.

Rome, N. Y., Sept. 2. — Robert M. Wilson, formerly owner of the R. M. Wilson bath-tub works in this city, was shot and almost instantly killed by a revolver in his own hand at his summer home at Sylvan Beach. Mr. Wilson had been sitting on the porch with his wife and three children. He had been gone a few minutes when Mrs. Wilson was startled by the report of the discharge of a firearm, and she went into the house and there on the floor lay her husband, breathing his last, with a bullet hole in his breast. Rumors of suicide are denied. It is said that Mr. Wilson told a friend recently that he carried $250,000 on his life. Coroner Hubbard of this city is making an investigation.

Trouble Over a Board Bill.

Memphis, Tenn., Sept. 2.—A. J. Thrash, a shoe clerk was shot through the brain and killed in a restaurant by Joseph Saleeba, an Assyrian, proprietor of the place. Trouble arose over the alleged non-payment of a board bill said to be due Saleeba. Thrash leaves a widow in St. Louis.

NEWSPAPERARCHIVE® NEWSPAPERARCHIVE®

DOE WAH JACK

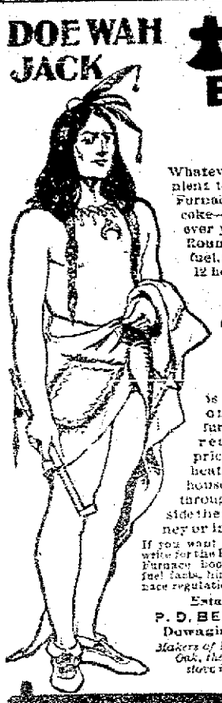

Economical Fuel

Whatever fuel is most economical, most convenient to your house, can be used in a Round Oak Furnace—chunks of wood, soft coal, hard coal, coke—anything that fire will consume. Whatever you put in it will give most heat, because Round Oak Furnaces waste no fuel; burn all the fuel, the gases, and most of the smoke; keep fire 12 hours with wood, 24 hours with coal. The

Round Oak Furnace

is solidly constructed and is airtight (the only airtight furnace,) and is reasonable in price. All of the heat goes into the house—no waste through flues outside the casing, chimney or in cellar.

If you want a furnace, write for the Round Oak Furnace book—full of fuel facts, hints on furnace regulation, etc.

Estate of P. D. BECKWITH, Dowagiac, Mich.

Makers of Beckwith's Round Oak, the most famous stove in the world.

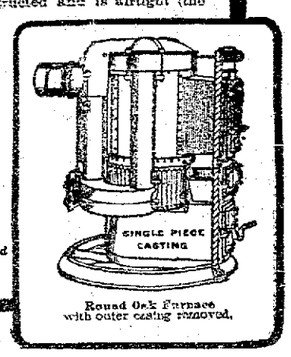

Round Oak Furnace with outer casing removed.

Round Oak Furnaces are for sale in Lima, by Thos. R. Jones & Son

$1.25 TO COLUMBUS, O.

And return via Detroit Southern and Ohio Central Lines, Wednesday, September 4. Special train leaves Wayne street station at 7:00 a. m.

G. E. ROBINSON, Agt.

NO RELIEF FOR 20 YEARS.

"I had bronchitis for twenty years," said Mrs. Minerva Smith of Danville, Ill., "and never got relief until I used Foley's Honey and Tar which is a sure cure for throat and lung diseases."

H. F. Vortkamp, cor. Main and North streets.

SPECIAL SUMMER EXCURSIONS

To Colorado, Utah, South Dakota and Minnesota.

Commencing June 18th, and every day following until Sept. 10th inclusive, agents of the Ohio Central Lines will sell special low rate summer excursion tickets to points in Colorado, Utah, South Dakota and Minnesota. Tickets good returning until October 31st, 1901.

Ask agents of Ohio Central lines for rates and full particulars. d&w-tt

To Talk Across Continent.

It is stated that an agreement has been reached between the Rocky Mountain Telephone company and the Northwestern company whereby the former will build at once from its present eastern terminus at Billings to Miles City, Mon., while the Northwestern company will build west from its North Dakota terminus to Miles City, says a Helena (Mon.) dispatch to the Philadelphia Times. Thus a possible circuit (via New York, Chicago, the twin cities, Helena and Portland) will be formed from Boston to San Francisco and Los Angeles.

Mrs. John Jacob Astor's Fad.

Mrs. John Jacob Astor has adopted the fad of wearing very few if any jewels, says the New York Times. All her gowns this summer have been extremely simple, almost to plainness. Last winter at the opera it was noticed that Mrs. Astor wore very few jewels. To a woman of her aristocratic type this is most becoming. She has already had several followers at Newport, and next winter may see an era of elegant simplicity in feminine adornment.

Volunteers to Test Koch's Theory.

Dr. Koch will inoculate Dr. Garnault with bovine tuberculosis. Dr. Granault volunteered himself to test the theory advanced by Professor Koch at the recent medical congress, that human and bovine tuberculosis have nothing to do with each other and that men cannot catch the disease from cattle.

Even a clothesline is unsteady when it has too many sheets in the wind.

Times must be pretty hard when a man can't even collect his thoughts.

Dr. James' Headache Powders.

FOUR DOSES 10 CENTS.

Cheap enough—yes, and good as gold.

Dr. James' Headache Powders.

No matter what the cause of the headache, Dr. James' Headache Powders will cure it. Restore nerve force—make it impossible for headache to exist.

No stupefying drugs. Absolutely harmless.

At Your Druggists. 4 Doses for 10 Cents.

Cure Where Others Fail.

W. M. Melville and The Mell Pharmacy

MAPS OF INDIAN LANDS.

How Claims Are Being Marked at Muscogee.

The entire force of engineers and assistants working under the Dawes commission, the town site supervisors and other departments of the Indian Territory are now hustly engaged in the office at Muscogee making maps, plats and drafts of the land in the Chickasaw, Creek and Cherokee nations, says a Vinita (I. T.) dispatch to the St. Louis Globe-Democrat. The work that has been done in the field for several years is now being put into maps and perfectly described. The work of the surveyors, showing every 40 acre line in these four nations; the work of the topographers, showing the surface of the land, and the last work of the land appraisers, showing the character of the soil, whether agricultural, grazing, mineral, timber or what not, are being placed on proper maps, and every grade of agricultural lands—good, bad and indifferent—will be shown on the maps when completed, so that when the work of actual allotment of lands begins in these nations the land offices will be supplied with information in the minutest detail.

The classification of lands will enable those in charge of allotment to measure out to every allottee the land to which he is entitled in proportion to its value. Every wire fence will be shown on maps and profiles, every well of water, every stream no matter how tiny or inconsequential, will also be shown, so that there may never be any conflict of claims. The new maps being drawn for the use of the government in making allotments are masterpieces of the map workers' art and will show more minutely the resources and character of the soil than any maps that have ever been prepared in America.

MANSION FOR ROCKEFELLER

It Is Said This Will Be His Father's Wedding Gift.

Following the announcement of the engagement of John D. Rockefeller, Jr., to Miss Abby Aldrich, daughter of Senator and Mrs. Nelson W. Aldrich of Rhode Island, there is much speculation as to what John D. Rockefeller will give the young couple as a wedding gift, says a Tarrytown dispatch to the New York Sun. Mr. Rockefeller owns nearly 2,000 acres of the best land in the town of Mount Pleasant, and he is still adding to his estate. It has always been said that Mr. Rockefeller was not buying the land for himself, but for his son. Often the report has gone forth that he intended to build one of the finest mansions in the country and present it to his son when he was married. Mr. Rockefeller has just completed a magnificent stable of granite, and this it is believed is to be only the beginning of a large plan of building operations.

Among Mr. Rockefeller's recent purchases is the land in the Buttermilk hill region. This is the highest point in Westchester county. To connect this with his property he has built an iron bridge across the Putnam railroad tracks. The site would be admirable for a great country mansion. When Mr. Rockefeller first came to Tarrytown, he intended building a mansion for himself, but he had so much trouble with the assessors that he abandoned the idea.

HAWAIIAN FISHES.

American Party Found Many Interesting Species.

"Come with me tomorrow morning and have a try for some humuhumunukunukuapuaa" is the way a native Hawaiian addresses his neighbor in proposing a fishing trip.

The scientific party under Dr. Barton W. Everman has just returned from Hawaii, says a Washington dispatch to the New York Journal, where they gathered information which is to be embodied in a report to congress designed to secure special legislation for the protection of the fish and fisheries of Hawaii.

"We found and examined about 300 species of native Hawaiian fishes," said Dr. Everman, "and we found fully 75 which are unknown to our science. Many were very interesting.

"Hawaii has a species of mullet which in days gone by was decreed the fish for kings alone. It is in great demand now and is cultivated."

A BEAUTY'S ADVICE.

The Prettiest Woman In Havana Tells a Secret.

Silvia Alfonso, the most beautiful woman of Havana and pretty enough to claim the title perhaps as the most beautiful in the world, is in New York city. She was declared the prize beauty of her city by public order, receiving 18,000 votes in the Figaro contest.

Senorita Alfonso is petite, of olive complexion under a rosy tinge of health. Her hair is golden brown, and her eyes flash danger signals to flippant male moths. She told the New York Evening Journal in her own words how girls can become prettiest in their towns.

"It is very easy to be the most beautiful woman in your town. If you want to be considered the most beautiful woman, then be so that every one must be fond of you. You may be—yes—plain. You need not be beautiful. Do you see, I have not beauty. A hundred girls in Havana they have much more beauty than I, but yet I get 6,000 more votes in Figaro than any of them. That was absurd.

"It was this: I have some sympathy. I have some people who are fond of me, and they buy thousands of copies of Figaro and cut the coupons and write in my name. That is it. When people are fond of you and you have them sympathetic, they will call you beautiful.

"How many people does your heart call beautiful who are not that at all? Well, so it is with me. What do Cuban men most admire? Oh, well, I think they most admire a beautiful throat. A woman with a slim throat, not short, is beautiful in Cuba. Every one there has great eyes. What are great eyes that everybody has? It would be very nice to be beautiful, but I would rather have a delightful laugh. I—

"There is the story of how I came to win the contest. It was because Josephina Fernandina could not be awarded the prize two times. After all no Cuban girl is so beautiful as her name. I am not beautiful, but Silvia Alfonso—that is. It was the name that Figaro meant, but nobody knows that but me. I am proud of my name and family. My grandfather was Miguel Almado, as well known here as in Havana, where his house was quite the largest."

BOOK ON GAME LAWS.

Agricultural Department to Issue a National Work.

The agricultural department is preparing to issue a publication giving a digest of the game laws of the country, says a Washington dispatch to the New York World. Especial attention is given to state laws for game protection enacted in 1901. The authors say:

"The opening of the new century has witnessed an unprecedented interest in game protection, nearly four-fifths of the states and territories having enacted some amendments to their game laws. In all the northern states, from the Alleghanies to the Pacific, with the exception of Ohio, Idaho and Oregon, nonresident hunters must now secure licenses at a cost of $10 to $40."

A hopeful sign of the times, it is said, is the general recognition of the principle that game preservation is a national rather than a local question, and organized effort has accomplished more this year than ever before.

The American Ornithologists' union, interested especially in the preservation of nongame birds, has secured the enactment of a practically uniform law in eight states and the District of Columbia and incidentally the adoption of a uniform definition of game birds.

WU ASTONISHES NEWPORT.

Chinese Minister Shows He's an Old Hand at Dancing.

Minister Wu Ting Fang was the distinguished guest of honor at the dinner dance given by Mrs. Stuyvesant Fish at Crossways, says a Newport (R. I.) dispatch to the New York Journal. The Chinese minister at the feast delighted the others with his ready wit and repartee.

It was thought that when the feast would be over and the dancing begun that Minister Wu would be out of it, but in this the guests received the surprise of the evening. The Celestial, arrayed in his richest native robes, took his place in the first figure, having Mrs. Fish as his partner, and the manner in which he lightly tripped about the polished ballroom floor led to the conviction that Mr. Wu has not been wasting time since he became China's minister at Washington.

In the dancing which followed Minister Wu had as partners Mrs. Hermann Oelrichs, Mrs. C. C. Pomeroy and several other society women. He needed no coaching, for whether the dance was a waltz or two step the Chinese minister was equally at home.

Leases Ended by Empress' Death.

The death of Empress Frederick has caused a very large amount of leasehold property to fall into the hands of the freeholders, says London Truth. The life of the empress as princess royal was put into a great number of leases during the forties, as was then a common practice, and in most of these she was the last survivor of the original three lives.

Cresceus' Costly Harness.

The quarter boots of Cresceus, says the Louisville Courier-Journal, cost about $10; shin boots, $14; knee and arm extension, $25. The hind shin, speedy cut and hock extension, with curb joint protection, cost $50 a set. The two minute harness of itself costs but about $25, yet the main harness costs over $100. Cresceus' reins costs at least $50 a pair.

British Craze to Be Thin.

It is melancholy to be obliged to state, says the London Lady, that the craze for being thin leads many English women to sacrifice both their complexions and their health.

They Never Fail.

Headache?

You need a gentle heart stimulant which leaves no bad after effects.

Clinic Headache Wafers

are sure and speedy, easily taken, do not depress—absolutely harmless.

The True Heart Tonic.

CLINIC PHARMACAL CO., TORONTO, OHIO.

ALL DRUGGISTS, 10 CTS.

$6.55

Coach Excursions to Buffalo.

On Tuesday, the Chicago & Erie R. R. will sell round trip tickets to Buffalo at $6.55, good returning until midnight of Sunday following date of sale. Tickets sold daily at $10.30, good 15 days, and $12.40 good 20 days. The Erie is the only line running through coaches and sleepers to Buffalo.

eod-tf F. C. McCOY, Agt.

Working Night and Day.

The busiest and mightiest little thing that ever was made is Dr. King's New Life Pills. These pills change weakness into strength, listlessness into energy, brain-fag into me: They're wonderful in building up the health. Only 25 cents per box. Sold by H. F. Vortkamp.

LOW RATES FOR HOMESEEKERS AND SETTLERS,

Via Ohio Central Lines. Low rate round trip homeseekers' excursion tickets are on sale at all important ticket offices of the Ohio Central lines.

Also one-way settler's tickets at a reduction from the regular one-way rate.

These tickets are on sale the first and third Tuesdays of each month, and agents of the Ohio Central lines will be pleased to furnish full particulars.

eod-&wkly-tosep.14

Have you a sense of fullness in the region of your stomach after eating? If so you will be benefited by using Chamberlain's Stomach and Liver Tablets. They also cure belching and sour stomach. They regulate the bowels too. Price, 25 cents. Sold by Wm. Melville, old post office corner.

Van Wert County Fair Excursions to Van Wert via Pennsylvania Lines.

Excursion tickets to Van Wert for the fair will be sold September 10th to 13th, inclusive, from Ada, Fort Wayne and intermediate stations on the Pennsylvania lines. For particulars see local agents. d&w-tt

When you want a pleasant physic try the new remedy, Chamberlain's Stomach and Liver Tablets. They are easy to take and pleasant in effect. Price, 25 cents. Samples free at Wm. M. Melville's drug store.

SUMMER EXCURSIONS

To Colorado and Utah.

From June 18th to September 10th the Chicago & Erie R. R. will sell cheap excursion tickets to Denver, Colorado Springs, Pueblo and Glenwood Springs, Colo., Oregon and Salt Lake City, Utah, Hot Springs and Deadwood, S. D., St. Paul, Minneapolis and Duluth, Minn. Tickets will be good returning until October 31st. For information see agents or write

115-tt F. C. McCOY, Agt.

ONLY ONE.

They Have a Unique Record in Lima as Well as Elsewhere.

The reader can only find one remedy that first gives local proof when it cures the work is permanent. Read this:

Mr. W. H. Neise of 123 south McDonel street, says: "In the summer of 1896 I was called upon by a representative who wished to ascertain my experience with Doan's Kidney Pills, which I procured some time previously at Wm. M. Melville's drug store. I gave it to him and allowed it to be published in Lima papers. In November of 1898 another representative interviewed me to ascertain if I was still free from kidney complaint, which Doan's Kidney Pills had disposed of over two years before. I conscientiously made the following public: "Since I used Doan's Kidney Pills in 1896, I have had no return of kidney trouble. I can recommend them today as highly as when I gave my first statement. They are reliable and effective for backache and inactive kidneys."

For sale by all dealers. Price 50c a box. Foster Milburn Co., Buffalo, N. Y., sole agents for the U. S.

Remember the name—Doan's—and take no substitute.

WHITNEY'S NEW MOVE.

Millionaire's Plan to Make Saratoga Popular For Youth.

WILL FORM A POLO ORGANIZATION

Wishes the Springs to Become a Center For All Kinds of Healthful Recreation—Is Greatly Interested In Young Men—Talk of His Investments.

Mr. William C. Whitney, the famous turfman, spoke interestingly of his Saratoga plans to a reporter of the New York Herald recently. He said:

"We hope to make Saratoga the popular resort that it should be. This has been the most prosperous year in the history of Saratoga, and the race meeting that has just closed has been the pleasantest and the most successful that I have ever attended. It is my experience that no sport stands well if isolated. That was recognized as a fact in the early days. Adjoining Jerome park a field was set apart for polo. The unselfish interest of its patrons made it possible for the polo venture to succeed. Outdoor sport, claiming the interest of young men, takes them out of the saloons, the barrooms, billiard parlors and other places of like resort and gives them anathletic condition which we all admire.

"I take much pleasure in the society of young men. I like to see them enjoy themselves, especially when that enjoyment is taken in the manner that increases their physical, mental and moral well being, so when I came to Saratoga this year I was led, without premeditation on my part, to make the moves that I have made here. One day, after the races, I suggested to my son that we should drive over to the polo grounds. He was dressed in a light suit and was not intending to take any part in the game, but after spending a few moments as a spectator he climbed down to the ground and said that if he could borrow a pony he would play. He did borrow a pony and played, and when he went back to the United States hotel that night he looked like a tramp, but he was happy and so was I. He took a new interest in Saratoga. He found that there were ways here of enjoying himself. A new resource had been added.

"Mr. August Belmont played polo that same day, and as I watched the game I made up my mind that if Saratoga was to be made a resort worthy of its natural resources something must be done to diversify the interests. It was then determined in my mind that I would assist polo as an auxiliary to racing. Now we have tennis courts, golf links and polo grounds, which in a way, I believe, account for the success that has attended the races.

"I do not wish to be misunderstood in this matter. I lay claim to no credit for what has happened. My investments made in Saratoga have been small, and if a selfish view is taken of them they have all been dictated by business interests. I found that the polo club owned an option on one-half of the field. Clearly it was a mistake to control only one-half of the property, so I purchased the other half and then took up the option that the boys held. It would prove a paying venture if we chose to make it so. An organization will be formed, and interest bearing or income bonds may be issued.

"Seeing the prospect of a future success in racing at Saratoga, I purchased property directly west of the track and informed the members of the association that when they got ready to use it they could have it at the price I paid for it. I presume the track will be enlarged, and then this property that I have purchased will come into good use."

As the numbers went up Mr. Whitney stooped and picked up from the floor of the clubhouse balcony a wax match that some one had dropped. This he carefully placed in his matchbox, remarking in a half sorrowful, "I had that winner marked on my programme and really expected the race to finish as it did, but I couldn't wager against my friend.

"Precedents," continued Mr. Whitney, "gave us several hard problems to solve. It was our desire that the clubhouse should be used by ladies, but many feared that the objectionable element would keep them away, and we did not know just how to deal with the problem. As often happens, it solved itself. A cottage near at hand was obtained and fitted up for the use of the ladies. There they can remove their wraps and then come to the clubhouse. The first day we had a nucleus here of just the right sort. The next day there were more. The persons whose presence we did not care for found the clubhouse uncongenial and took themselves over to the grand stand, where they now occupy boxes.

"Naturally I am much pleased with the success of Saratoga. Next year there will be a larger attendance of those we most desire to see here. The outside resources will be developed, increasing the attractiveness of the place. There will be more of polo, more of tennis and more of golf, and the racing will be still better than it has been this year."

Auto Up Highest Jersey Peak.

John M. Schmidt of East Orange and Frank G. Haughwout, of Orange, on a trip to Port Jervis, N. Y., and return in an automobile, says a dispatch to the New York Sun, succeeded in driving their machine to the summit of High point, on the Blue Ridge mountains, the highest point in the state of New Jersey, a feat that has been attempted, but never before been accomplished, it is said, in an automobile.

ECZEMA'S ITCH IS TORTURE.

Eczema is caused by an acid humor in the blood coming in contact with the skin and producing great redness and inflammation; little pustular eruptions form and discharge a thin, sticky fluid, which dries and scales off; sometimes the skin is hard, dry and fissured. Eczema in any form is a tormenting, stubborn disease, and the itching and burning at times are almost unbearable; the acid burning humor seems to ooze out and set the skin on fire. Salves, washes nor other external applications do any real good, for as long as the poison remains in the blood it will keep the skin irritated.

BAD FORM OF TETTER.

"For three years I had Tetter on my hands, which caused them to swell to twice their natural size. Part of the time the disease was in the form of running sores, very painful, and causing me much discomfort. Four doctors said the Tetter had progressed too far to be cured, and they could do nothing for me. I took only three bottles of S. S. S. and was completely cured. This was fifteen years ago, and I have never since seen any sign of my old trouble."—MRS. L. B. JACKSON, 1414 Mercer St., Kansas City, Mo.

S. S. S. neutralizes this acid poison, cools the blood and restores it to a healthy, natural state, and the rough, unhealthy skin becomes soft, smooth and clear.

SSS cures Tetter, Erysipelas, Psoriasis, Salt Rheum and all skin diseases due to a poisoned condition of the blood. Send for our book and write us about your case. Our physicians have made these diseases a life study, and can help you by their advice; we make no charge for this service. All correspondence is conducted in strictest confidence.

THE SWIFT SPECIFIC CO., ATLANTA, GA.

HAVE YOU BEEN WAITING FOR THIS?

Grand annual Mackinac Island and Detroit excursion via Ohio Central Lines, September 5th.

Detroit and Mackinac Excursion

Thursday, September 5th, via Ohio Central Lines and D. & C. Steamer "City of Alpena."

A Floating Palace

Is the Steamer "City of Alpena," the finest passenger steamer of the D. & C. Navigation Co.'s fleet. This steamer will carry the big Ohio Central Lines excursion to Mackinac and Detroit, Thursday, September 5th.

The "City of Alpena"

Will leave Toledo (Ohio Central Dock) at 4:00 p. m. Thursday, September 5, on arrival of special train from along the Ohio Central lines with the Mackinac excursion.

Thursday, September 5th.

Don't forget it—is the date of the big excursion to Mackinac Island via Ohio Central Lines and D. & C. Navigation Co. d&w-tt

CASTORIA

For Infants and Children.

The Kind You Have Always Bought

Bears the Signature of Chas. H. Fletcher

Josh Westhafer, of Laogootee, Ind., is a poor man, but he says he would not be without Chamberlain's Pain Balm if it cost five dollars a bottle, for it saved him from being a cripple. No external application is equal to this liniment for stiff and swollen joints, contracted muscles, stiff neck, sprains and rheumatic and muscular pains. It has also cured numerous cases of partial paralysis. It is for sale by Wm. M. Melville, old post office corner.

OHIO STATE FAIR.

Excursion Rates to Columbus.

Via the Ohio Central Lines from all points in Ohio during the State Fair which will be held two weeks, August 26th to September 7th.

Call on agents Ohio Central Lines for rates and full particulars. d&w-tt

NOTICE OF APPOINTMENT.

Estate of Henry Zimmerman, deceased. The undersigned has been appointed and qualified as administrator of the estate of Henry Zimmerman, late of Allen county, Ohio, deceased.

Dated this 30th day of August, A. D. 1901.

HARRY THOMAS.

NOTICE FOR PAROLE.

Notice is hereby given that Frank Stuck, a prisoner confined in the Ohio State Reformatory, has been recommended to the Board by the Superintendent and Chaplain as worthy of consideration for parole or discharge.

Said application will be for hearing on and after October 15th, 1901.

aug. 27-3w

NOTICE FOR PAROLE.

Notice is hereby given that Bert Lutz, a prisoner confined in the Ohio State Reformatory, has been recommended to the Board by the Superintendent and Chaplain as worthy of consideration for parole or discharge.

Said application will be for hearing on and after October 15th, 1901.

aug. 27-3w

SHERIFF'S SALE.

Case No. 10660.

Ex. Doc. 13. Page 387.

Marcella Bressler, plaintiff,

vs.

William T. Murray, et al., defendant.

Allen Common Pleas.

By virtue of an order of sale, issued from the Court of Common Pleas, of Allen county, Ohio, and to me directed, I will offer for sale on the premises in Harrod, Allen county, Ohio, on

Saturday, September 28, A. D. 1901,

between the hours of one o'clock and four o'clock, p. m., the following described lands and tenements, situated in the village of Harrod, Allen county, state of Ohio, and described as follows, to-wit:

Inlots number (147) (148) and (149), in the village of Harrod, Allen county, Ohio.

The same being situated on the west side of Main street, between 2d and 3d streets.

Lot number 149, with residence $600.00.

Lot number 148, vacant $80.00.

Lot number 147, undertaking room $141.00.

Total appraisement $821.00.

Terms of sale: Cash.

E. A. BOGART, Sheriff, Allen County, Ohio.

Lima, Ohio, August 21, 1901.

Klinger & Quall, Plaintiff's attorneys.

SHERIFF'S SALE.

Case No. 10672.

Ex. Doc. 13. Page [illegible]

A. C. Hover and L. E. Justice, plaintiffs,

vs.

Harold C. Reed, defendant.

Allen Common Pleas.

By virtue of an order of sale, issued from the Court of Common Pleas, of Allen county, Ohio, and to me directed, I will offer for sale at the east door of the court house in Lima, Allen county, Ohio on

Saturday, September 28, A. D. 1901,

between the hours of one o'clock and four o'clock, p. m., the following described lands and tenements, situated in the city of Lima, Allen county, state of Ohio, and described as follows, to-wit:

"Commencing at the south east corner of the west half of inlot number forty-three (43) in the original plat of the town now city of Lima, Ohio, on the south line of said inlot; thence west on the south line of said inlot number forty-three (43), fifty (50) feet; thence north one hundred (100) feet; thence east fifty (50) feet; thence south one hundred (100) feet to the place of beginning.

The property herein conveyed is intending to have a frontage on the north side of Spring street, east and west of fifty (50) feet, and a depth north and south of one hundred (100) feet, and being the east part of the west half of inlots number forty-three (43) and forty-four (44) in the original plat of the town, now city of Lima, Allen county, Ohio."

The said premises are situated as Nos. 127 and 129 on the north side of east Spring street in the said city of Lima, Ohio.

Appraised at $2,800.00

Terms of sale: Cash.

E. A. BOGART, Sheriff, Allen County, Ohio.

Lima, Ohio, August 13, 1901.

Miner A. Atmer, plaintiff's attorney.

NOTICE OF APPOINTMENT.

Estate of Albert G. Vanderbeck, deceased.

The undersigned has been appointed and qualified as administrator of the estate of Albert G. Vanderbeck, late of Allen county, Ohio, deceased.

Dated this 22d day of August, A. D. 1901.

JACOB MOSER, Administrator.

SHERIFF'S SALE.

Case No. 10687.

Ex. Doc. 13 Page [illegible]

Howard E. Ditzler, plaintiff

vs.

Milton J. Ranshottum, et al., defendant.

Allen Common Pleas.

By virtue of an order of sale, issued from the Court of Common Pleas, of Allen county, Ohio, and to me directed, I will offer for sale at the east door of the court house in Lima, Allen county, Ohio, on

Saturday, September 21, A. D. 1901,

between the hours of one o'clock and four o'clock p. m., the following described lands and tenements, situate in Jackson township, Allen county, state of Ohio, and described as follows, to-wit:

The southwest quarter of the northwest quarter of section sixteen, township three south, range eight east containing forty (40) acres of land more or less, and

Also another parcel of land described as follows: Beginning at the northeast corner, of the northwest quarter, of the southwest quarter, of section sixteen, township three south, range eight east; thence south forty rods; thence west forty rods; thence north forty rods; thence east forty rods to place of beginning, containing ten (10) acres of land and containing in all fifty (50) acres of land more or less. All situated in Allen county, Ohio.

Appraised at $2,000.00.

Terms of sale: Cash.

E. A. BOGART, Sheriff, Allen County, Ohio.

Lima, Ohio, August 13, 1901.

LEETE & BROTHERTON, Plaintiff's Attorneys.

NOTICE OF APPOINTMENT.

Estate of John T. Long, deceased.

The undersigned has been appointed and qualified as administrator of the estate of John T. Long, late of Allen county, Ohio, deceased.

Dated this 7th day of August, A. D., 1901.

55-3w MICHAEL LONG.

Cure the World's Headaches.

BROMO-PEPSIN

Sparkling, Effervescent, Cooling.

No Opiates. Prompt in its Action.

All Druggists, 10c, 25c and 50c.

NEWSPAPER ARCHIVE® NEWSPAPER ARCHIVE®

Fancy

PEACHES, PLUMS, BUTTERINE,
PEACHES, PLUMS, BUTTERINE,

CABBAGE and POTATOES

—AT—

JAMES S. SMITH'S,

GROCER. 'Phone 127.

Another Special Offer!

We will again make you a set of teeth, using the best material, for the sum of $5.00. This offer is for a limited time, so come in and get a contract. Ask your neighbor if we are reliable, and then come in and let us please you.

VITALIZED AIR FOR EXTRACTING.

LUSH & BANNISTER,
DENTISTS

Old 'Phone 891.
OFFICE HOURS.—8 a. m. to 5:30 p. m.
Evenings—7 to 8. Sunday—9 to 12.

5, 6 and 7 Opera House Block, Lima, O.

T.Rheumatic HAS BEEN

... tried by THOUSANDS ... sufferers who will testify to ... of this great remedy. Now is ... do not delay. Regulates the ... good appetite. ... weeks ... For sale by Melville Bros ... Cunningham

George S. Mills
Architect

Toledo and Lima
Charles W. Dawson
Representative
... Masonic Temple, Lima

MONEY TO LOAN.

We have a large sum of money to loan ... and improved farm lands ... VERY LOWEST RATE OF INTEREST with the privilege of paying part or ... interest paying day. Persons wanting CHEAP MONEY and on SHORT ... and it will be to their interest to ...

C. H. FOLSOM,
... and Loan Broker, Rooms 2 and ...

MONEY TO LOAN.

AT ... FROM ONE TO TEN YEARS ... of $... and upward on ... LIMA CITY PROPERTY ... interest day. LOANS ...

... MORTGAGE LOAN CO.
... Metropolitan Block, Lima
... & Rogers, Attorneys

3 FIRST-CLASS BARBERS
—and—
BEST BATH ROOMS
in the city.
BANEY & SHEPARD,
Metropolitan Barber Shop.

54

East Side Public Square, Barber Shop and Bath Rooms.
... Shower and vapor baths. Ladies ... hair cutting done to order..

A. G. LUTZ, Prop.

Dr. Artemas Blake Gray,
DENTIST.,
211 Masonic Building.
LIMA, - - - - OHIO.
Lima Telephone No. 509.

Cent a Mile Excursions

—TO—

Pan-Am-Ex

CHICAGO & ERIE R.R.

Five Days at Buffalo

Commencing Tuesday, August 20th and on Tuesday of each week, we will sell excursion tickets to Buffalo and return at rate of one cent a mile. Tickets good returning from Buffalo on all trains up to mid-night of Sunday following date of sale. Fifteen day tickets on sale daily at all stations at one fare rate plus one dollar. All tickets good for stop-over at Chautauqua Lake. Through coaches and sleepers to Buffalo. For information.

F. C. McCOY, Agent.

BANNER SALVE,
the most healing salve in the world.

G. R. & I.
ANNUAL EXCURSION
—TO—
NORTHERN MICHIGAN.
September 10th, 1901.

FROM STATIONS FT. WAYNE TO VICKSBERG INCLUSIVE.

Round Trip to Petoskey or Traverse City $5.00.

To Mackinac Island $6.00.

Tickets good returning until Sept 20

SPECIAL TRAINS WILL BE RUN AS FOLLOWS

On time of No. 7, The Northern Arrow. Lv. Fort Wayne ... am stopping only to receive passengers at stations south of Grand Rapids. Ar. Traverse City ... pm. Ar. Petoskey ... pm.

On time of train No. ... Lv. Ft Wayne ... pm. Ar. Traverse City ... am. Ar. Petoskey ... am. Ar. Mackinac Is ... am.

Passengers for Mackinac Island can stop off at Petoskey either going or returning without extra charge. Train will stop at stations north of Cadillac to leave passengers. Baggage will be checked accordingly. Sleeping cars north of Grand Rapids. Baggage Checked.

G. R. & I ticket agents will give you full information, or you can write to C. L. LOCKWOOD, General Passenger Agt., Grand Rapids, Mich.

... will send you FREE a folder with all details, schedules of trains, hotels and boarding houses in Northern Michigan.

Grand Rapids and Indiana Ry.
"The Fishing Line."

C. D. BOOSE & CO.
Real Estate, Loans and Insurance.

Property in all parts of the city. Especially in the south and west parts we have quite a number of good building lots. Call and see us before you buy.

aug 28 tf 3rd Floor Opera House Bl'k.

Waverly Sandstone!
FURNISHED PROMPTLY FOR
Foundations, Walls, Range Work, Bridges,
And All Building Purposes.

C. H. WHITTIER,
Office, corner of west Wayne and Baxter streets. Either 'Phone 513.

J. W. LUMPP,
214 North Central Avenue.
Sole agent for Grasser & Brand's celebrated Beer, also Queen Ale. Deliveries made to any part of the city. New 'phone 351.

Allen County Fair Excursion to Fort Wayne via Pennsylvania Lines.

Excursion tickets to Fort Wayne for the Allen county fair will be sold September 10th to 13th, inclusive, from Forest, Valparaiso and intermediate ticket stations on the Pennsylvania lines. For particulars see local agents. d&w-tt

CONSUMPTION THREATENED.

C. Unger, 212 Maple street, Champaign, Ill., writes: "I was troubled with a hacking cough for a year and I thought I had consumption. I tried a great many remedies and was under the care of physicians for several months. I used one bottle of Foley's Honey and Tar. It cured me, and I have not been troubled since."

H. F. Vortkamp, cor. Main and North streets.

NEWS

Of the City Across the River.

A New Pastor

Succeeds Rev. Clarence Mitchell.

Revival Services Commenced at the South Side Church of Christ.

The All Day Picnic Given by Division No. 2, A. O. H. at Hover Park Being Largely Attended Today.

Yesterday morning at the south Lima Christian church Rev. G. H. Sims of Tiffin inaugurated the services of evangelistic meetings which will continue through the week.

Large audiences attended both sessions yesterday being edified by the presentation of the gospel. Rev Sims is particularly adapted to evangelistic work in which he has had much experience. He is a convincing speaker. His masterly arguments were well received by a critical audience. An interesting program has been arranged for the entire week. Special musical features will characterize the meetings. Vast interest has been created in the revival that will undoubtedly result beneficially to the churches welfare. At the official board meeting tomorrow evening Rev. Sims will probably be formally called to the pastorate of this church. He will be a worthy successor to Rev. Mitchell.

Today a number of members of the south Lima Baptist church enjoyed a picnic at McCollough's lake. The party went early ladened with seasonable delicacies which made the midday repast a pleasure. Numerous pleasantries caused all to enjoy the day to the fullest degree.

The members of Solarville Mission were also among those who observed the holiday by holding a gratifying picnic. The large attendance was in an agreeable mood resulting in their enjoying a day of unusual pleasure.

Probably the largest picnic was that under the auspices of the members of St. Johns Catholic church of south Lima at Hover's park.

Wednesday the ladies of the south Lima Christian church will hold an all day sewing at the church.

Roy Pepples from Waynesfield, has come to this city to attend high school. He will make his home with Frank DeVoe on south Jackson street.

Mrs. Emma Vanhorn of south Main street left for Toledo today upon a business mission.

R. McGraff with his family, enjoyed yesterday at Cedar Point.

Mrs. Emma Shadley spent Sunday with relatives at Rochester, Ind.

Mrs. William Burdie from Beaver Dam is a guest at the home of J. H. M. Morrison.

D. A. Bear visited yesterday with W. G. Pugsley on south Central avenue.

W. A. Soleleather with his family, has removed from south Main street to Clyde, where they will reside in the future.

Miss Hazel Morrison is home from spending her vacation at Dayton.

L. Lloyd, from Ada, spent the day in south Lima.

Frank Rickets resumed his duties at Cramer's this morning, after a several weeks vacation spent along the lakes.

E. L. Kraft, Sr., of east Kibby street, left this morning for a trip through Canada. He will also visit at Detroit.

Mrs. W. M. Duckworth will go to Detroit this week to transact business. She will be accompanied by Mrs. Thomas Stayyer.

Frank Stevenson, of Kenton, was the guest of friends here today.

There's MORE than grease in cod liver oil. There are blood-building, muscle-making nerve-feeding principles that make it the best of all restoratives.

It's the "more" you get in Hagee's Cordial of Cod Liver Oil. The grease and the taste are left out. You get nothing but the good. Hagee's Cordial of Cod Liver Oil combined with Hypophosphites of lime and soda will lift you right up when heat, or work, or worry are dragging you down.

Sold by all druggists. Prepared by Katharmon Chemical Company, St. Louis, Mo.

Ath-lo-pho-ros CURES CRIPPLED RHEUMATICS

All Druggists. Send for Pamphlet.
THE ATHLOPHOROS CO., New Haven, Conn.

One of the saddest sights is that of a strong man lying crippled and helpless, prostrated by the withering touch of Rheumatism. Fifty thousand testimonials on file at the home office show that Ath-lo-pho-ros is a positive cure for Rheumatism. Send for free pamphlet.

WASHINGTON, Ia.

Several years ago I was all crippled up by Rheumatism, and on getting a bottle of Ath-lo-phoros and taking it, I was completely cured.
Ever yours in praise,
OWEN O. HAYES.

FEATURES OF THE FAIR.

St. Louis Exposition to Have Exhibits of Strange Peoples.

Fred W. Lehmann of St. Louis, representing the committee on ethnological exhibits at the forthcoming show to celebrate the Louisiana purchase, came here with President Thomas H. Carter of the United States commission for the fair to lay before the authorities and the ethnologists of the Smithsonian institution plans now being developed for quite the most ambitious exhibits of savage and semicivilized peoples ever undertaken, says a Washington dispatch to the New York Times.

"The St. Louis exposition is not to be a dead, motionless exposition if we can help it," said Mr. Lehmann. "It is our purpose, and I am helping carry it out, to have a moving exposition. Instead of making the ethnological exhibits mere side shows in a midway it is hoped that we shall bring together some 75 groups of peoples in numbers sufficient to make little villages of them, presenting them just as they live when at home. Whatever they are accustomed to do in the way of labor, their ways in the hunt or in fishing, their ideas of farming or manufacture, are to be shown to visitors.

"With proper use of time it is expected that we shall not be content with Chinese and Japanese exhibits in this way, but that we shall bring to St. Louis types from Asia and Africa and the Pacific islands that are stranger than some of the races introduced in another way to visitors to former expositions.

"You see, the ethnological exhibits are to correspond to the general idea of the whole exposition of 1893, which is to be one of industrial processes rather than of finished products alone. It may seem ambitious, but we intend, for instance, to let everybody have a chance to see iron as it comes out of the mine, as it is converted into pigs, to let them follow it to the steel mill, thence to the rolling mill and go on with the metal until it is drawn into railroad iron, steel wire, wire nails and perhaps other forms finished for use.

BOY PREACHER'S SUCCESS.

Jack Cook Drawing Crowds at Ocean Grove.

Jack Cook, the 15-year-old boy preacher who is preaching at Ocean Grove N. J., is drawing big crowds. The young evangelist appears in the pulpit wearing knickerbockers. J. Hayden Cook, an elder brother, who is styled "The Reciting Evangelist," assists in the meetings.

One evening when Jack preached to a congregation numbering 15,000 the audience selected the text, says a dispatch to the Philadelphia Press. Several were submitted, but a majority vote decided the passage to be used. Before the sermon the boy interpreted verses of Scripture submitted by clergymen present.

Jack has been preaching for four years. He began in Manchester, England, his birthplace, where his father, now dead, was pastor of a Methodist church. Two years ago he and his brother came to America and have held successful revivals in many western cities. Bishop Fitzgerald heard Jack preach in St. Louis last winter and was so much impressed with his ability that he invited him to come to Ocean Grove this summer.

The boy lays no claim to inspiration, but says his ability to preach comes from constant prayer and a study of the Scriptures. He spends seven hours each day reading the Bible and works of theology.

ADVANCE IN TELEGRAPHY.

New Hungarian System a Marvelous Success.

The new Hungarian system of telegraphy, the introduction of which was announced 18 months ago, has been a marvelous success. The system has been installed between Budapest and Fiume, a distance of 375 miles, and is in practical working order at a speed of 40,000 words an hour, says a London cable to the New York Sun. The messages are written in Roman characters and require no transcription.

Negotiations are in progress for establishing the system in France and Germany. The latter government will give it a trial between Berlin and Cologne, and the installation will be completed in a short time.

The system is an ingenious combination of the telegraph, the telephone and photography, the messages being written on sensitized paper by ray light and developed and fixed by an automatic process.

GREAT NORTHERN WRECK.

One of the Most Terrible In the Annals of American Railroading.

Spokane, Wash., Sept. 2. — The wreck on the Great Northern, 40 miles east of Kalispell, Mon., was the worst in the road's history, and one of the most terrible in the annals of American railroading. Thirty-four lives are lost and 10 persons injured. Three of the injured will surely die and the others were seriously hurt. By strenuous and heroic efforts 15 of the bodies were taken from the wrecked cars. All the other victims were cremated, including Superintendent P. L. Downs and son, T. Kirk Downs. Thirty-one Hungarian laborers perished. There is a heavy grade near the scene of the wreck. Two engines had taken a train of freight cars up this grade and had drawn off to take water. While doing this all the 28 cars started down the grade. The runaway train dashed down the grade at frightful speed and crashed into the rear of a passenger train near the siding at Nyack.

Quite a Skirmish.

Manilla, Sept. 2.—Each day shows an increasing number of surrenders and captures in all the disaffected districts. All other accounts of the recent engagement in Batangas province between Captain H. C. Hale, with a detachment of the Twentieth Infantry, and the insurgent leader Gonzales, show that it was more important than it was at first considered. Many deserters and renegades were seen and heard giving commands in English. Colonel Gracias, two officers and 50 men were killed after an engagement lasting three hours.

Bad For the British.

Cologne, Sept. 2.—The Cape Town correspondent of the Cologne Gazette declares the situation is daily becoming worse for the British, and animosity toward English authorities is growing throughout South Africa, even among the colonial troops. The chief reason of the latter feeling is the arming of Kaffirs who frequently attack and disarm the colonial troops themselves. The Boers are receiving support on all sides.

Girl Found Dead.

Toledo, Sept. 2.—Pretty Nora Dinsmore of Peru, Ind., carried out her intention as indicated in a letter from this place to her parents to commit suicide. She drowned herself in the Maumee river. Her father, William Dinsmore, arrived here and took charge of the remains. He could give no reason for the suicide.

British Casualty List.

London, Sept. 2. — Lord Kitchener reports to the war office that nine persons were killed and 17 others wounded in the blowing up and derailing of the train which the Boers destroyed between Waterval and Hamans Kraal.

Ugly Charges.

West Union, O., Sept. 2.—Trimble Stephenson was lodged in jail here, charged with the murder of his wife by poisoning. He is also confronted with a paternity charge preferred by Clara Purtree, 14, his sister-in-law.

War on Tax Collectors.

Madrid, Sept. 2.—The inhabitants of Setenil, near Cadiz, have risen against the tax collectors. It is reported that a serious conflict has taken place, several persons being killed or injured.

MARKET REPORTS.

Grain and Stock Prices For Aug. 31.

CHICAGO—Cattle: Good to prime steers, $5 20@6 35, poor to medium, $3 80@5 00, stockers and feeders, $2 25@4 25, cows, $2 15@4 50, heifers, $2 50@5 00, canners, $1 50@2 40, bulls, $2 25@4 60, Texas steers, $4 00@5 10, Texas bulls, $4 00@5 00, calves—$3 00@5 65. Sheep and Lambs—Good to choice wethers, $3 40@4 25, fair to choice mixed, $3 10@3 50, western sheep, $3 40@4 25, native lambs, $3 00@ 5 25; western lambs, $4 00@5 25. Hogs—Mixed and butchers, $5 85@6 70; good to choice heavy, $5 95@6 70; rough heavy, $5 75@5 90, light, $5 85@6 65. Wheat—No. 2 red, 70@70¼c. Corn—No. 2, 55c. Oats—No. 2, 33@34c.

CLEVELAND—Cattle: Good to choice dry fed steers, 1,200 lbs. and upwards, $4 85@5 00, good to choice dry fed steers, 1,050 to 1,150 lbs., $4 60@4 75; green half fat, 1,000 to 1,200 lbs., $4 00@4 25; green half fat, 900 to 1,000 lbs., $3 75@4 00, good to choice heifers, $4 25@4 50, fair to good, $3 50@4 00, cows, common to choice, $2 00@3 50, bulls, good to choice, $3 00@3 75. Sheep and Lambs—Fair to good mixed sheep, $3 25@3 50; culls and commons, $1 50@2 50, lambs, good to choice, $5 10@5 25, fair to good lambs, $4 00@5 00; culls and commons, $3 00@3 50. Calves—Good to best, $7 00@7 25. Hogs—Mediums, $5 85; Yorkers, $6 50, heavies, $6 70.

PITTSBURG—Cattle: Choice, $5 60@5 75; prime, $5 30@5 50; good, $5 10@5 25; tidy butchers, $4 75@5 00; grassy kind, $3 75@4 50; heifers, $3 00@4 40; cows, stags and bulls, $2 00@4 00; fresh cows, $25 00@50 00. Sheep and Lambs—Choice sheep, $4 00@4 10; good, $3 65@3 90, fair, $3 20@3 50; yearlings, $3 00@3 10; lambs, $3 00@5 50. Hogs—Prime, medium and heavy Yorkers, $6 50@6 85, heavy hogs, $6 65@6 70, light Yorkers, $6 65@6 75; pigs, $6 20@6 50.

BUFFALO—Cattle: Good to prime exporters, $5 65@5 85, fair to good, $5 25@5 50, shipping, $5 00@5 35; butchers, $4 25@5 00, cows and heifers, $3 50@4 25; stockers and feeders, $3 25@4 25. Sheep and Lambs—Best lambs, $5 85@6 00; fair to good, $5 25@5 50; culls and common, $3 50@4 00, mixed sheep, $3 65@3 75; wethers and yearlings, $4 00@4 25. Hogs—Pigs, $6 40@6 50; Yorkers, $6 75; mediums, $6 75@6 80; heavy, $6 80.

NEW YORK—Cattle: Steers, $5 12½@5 00; oxen, $3 60; stockers, $2 75@4 00; bulls, $2 50@3 50; cows, $1 90@4 10. Calves—Veals, $ 580; grassers, $3 10@3 50. Sheep and Lambs—Sheep, $2 50@4 00; culls, $1 75@2 00; lambs, $4 50@6 25; culls, $4 00. Hogs—State hogs, $6 85. Wheat—No. 2 red, 75¼c. Corn—No. 2, 61⅛c. Oats—No. 2, 38½c.

CINCINNATI—Wheat: No. 2 red, 72@72½c. Corn—No. 2 mixed, 56½@57c. Oats—No. 2 mixed, 37¾@37½c. Rye—No. 2, 54@55c. Lard—$8 75. Bulk meats—$8 65. Bacon—$9 75. Hogs—$5 35@6 55. Cattle—$2 25@5 25. Sheep—$1 35@3 25. Lambs—$2 50@5 50.

COLUMBUS—Fruits and Vegetables—Jobbers' Selling Prices—Cabbage: Ohio, $2 50@2 75 per bbl.; new potatoes, $1 35 per bu.; sweet potatoes, $2 25 per bbl.; onions, $2 25 per bbl.; tomatoes, home grown, per bu., $1 00@1 50.

TOLEDO—Wheat, 72c; corn, 57⅛c; oats, 35c; rye, 55c; cloverseed, $5 90.

FOURNIER THE FLIER.

French Automobilest Who Will Contest In America.

WON GREATEST RACE IN WORLD.

Victor of the Motor Tournament From Paris to Berlin Will Enter the Buffalo-Erie Race—Has Ridden Eighty Miles an Hour—Is Idol of Parisians.

If Henri Fournier does not win the race from Buffalo to Erie, American chauffeurs will have to travel faster than they ever did before, writes Walter Wellman, Paris correspondent of the Chicago Record-Herald. Fournier is a wonder. When he won the race from Paris to Bordeaux, he became a marked man. But when he came in first best in the great international drive from the capital of France to the metropolis of Germany against a field of more than 160 competitors he became the idol of Paris.

He is today the best known man along the boulevard. Let us suppose you are sitting in front of one of the cafes, sipping your beer—every one drinks beer in Paris nowadays, for Paris is slowly becoming German—a roar is heard out on the boulevard, something red and white is seen dashing by at a speed far beyond the legal limitations; suddenly all the people jump up from their little chairs and cry out, with the Parisian hero enthusiasm: "Voila Fournier! Vive Fournier!"

If in driving through the Bois de Boulogne you see a red and white streak going around a turn like a mountain train taking a sharp curve on the down grade, your cocher will for once in his life rouse himself from his lethargy and inform you.

"C'est Fournier—the great Fournier—le plus grand chauffeur!"

When Fournier, with roar and flourish, approaches the Pavilion Armenonville, the swellest roadhouse in Paris—the place where they unblushingly charge 2 francs 50 centimes for one blushing peach—the guests rush from their tables to greet him and to ask him to have a drink.

When Fournier makes his appearance upon the Avenue de la Grand Armee, the automobile center of Paris, the people rush out and surround him and shake his hand tumultuously.

Why shouldn't M. Fournier be the hero of the hour in Paris? Automobilism is the enthusiasm of the day throughout Europe. All the world loves a race and is ready to apotheosize the winner of it, and M. Fournier has just won the greatest race in the world.

He and Charron will enter the Buffalo-Erie race, and they will show their American friends what fast traveling is.

Fournier does not care about the long distance race from New York to Buffalo and does not intend taking part in it.

"Why should I?" he asked me. "It is not a race at all, only a tourists' jaunt. As I understand it the speed is limited to 15 miles an hour. That is nothing at all. Any old motor car can go that pace. When I race, I want to race."

The man who won the Paris-Berlin can well afford to shrug his shoulders at a limit of 15 miles an hour. In that tournament he covered 1,198 kilometers in 17 hours and 3 minutes. Deducting about 50 kilometers for the neutralized ground, and we find the total distance covered was 715 miles. In other words, Fournier's average speed was 42 miles an hour. It takes a very good express train to do that for so long a distance. In fact, the fastest train from Paris to Berlin, the Nord express, composed of nothing but sleeping and dining cars, uses more than 18 hours in the journey. Therefore Fournier, driving over the country roads, beat the flier of the iron rails with more than an hour to spare. A great achievement surely! No other form of statement could so well set forth the wonderful development given the high power road racer in these days of fast and furious sport.

In order to make an average speed of 42 miles an hour Fournier had to travel much of the time at a rate of 60 to 65 miles.

"My speed was often above 70 miles an hour," said Fournier, "and on a few occasions where the road was good, perfectly straight and with a little down grade I reached a speed of 80 miles."

Ode to the Potato.

[After Whitman—a long way.]

All hail, O potato!
Tuber ineffable,
Viand delectable,
Esculent fryable,
Boilable, bakable,
Stewable, chewable,
Always agreeable,
The mainstay of Ireland,
The fount oratorical,
The father of tropes
And flights metaphorical.

All hail! I repeat it,
Lyonnaise, Saratoga,
Jacketed, jacketless,
Warmed over, savory,
Sliced cold in the salad
With onions and vinegar;
Browned with the pan roast
Or soft in podrida!
Alas, for economy,
I must cut you out,
O delight of gastronomy!

All hail for the third time!
Goodby! Au revoir!
When you come off the ladder,
I'll eat you once more.
Farewell, Early Rose;
White Mountain, adieu!
Plymouth Rock and Buff Cochin,
My heart is with you!

My adjectives falter;
I mix you up with the hen;
But forgive the misnomer
Till I meet you again.
When I think of your peeling,
I'm choked with real feeling.
With rubies and diamonds
I put you on a parity,
But a man can't eat jewels
On account of their rarity.

—Detroit Journal.

EXPERT SWIMMER

Drowned While Giving an Entertainment In Deep Water.

New York, Sept. 2.—George Belcher of Brooklyn, well known as an expert and fancy swimmer, was drowned at Broad channel, Rockaway Beach. He was giving an exhibition in deep water of how a swimmer could carry a person on his back, and his daughter Eva, 18, was the one he carried. Hundreds of people were intently watching the two when Belcher and his daughter began to flounder in the water. The crowd thought this was a part of the exhibition and no one made a move to help until Belcher's wife, who was among the spectators, began to scream that something must be wrong. Both swimmers sank. Finally a man in the crowd rushed into the water, and after diving brought the girl's body to the surface. She was revived, but when her father's body was recovered life was extinct.

Was It Andree?

Kankakee, Ills., Sept. 2.—Walter W. Cobb and G. W. Shields who have just returned from a 45 days' trip through the Hudson bay region bring back a story told by Indians of the far north that may relate to the missing explorer Andree and one of his two companions. At Moose Factory, a Hudson bay trading post at the mouth of Moose river, the seven men there reported that a party of Indians who came down from the north last spring told of the finding of the bodies of two white men at a point about 900 miles north of Moose Factory. The story of the Indians was that the bodies were found in a broken basket, their description of which seemed to indicate a basket of a balloon, and that the bodies had been buried by the Indians.

Negroes Found Dead.

New York, Sept. 2.—The bodies of David Scott and John Stevens, colored, one the steward and the other the head waiter of the Siwanoy Golf club, were found in a room which the men occupied in the attic of the clubhouse, on the outskirts of Yonkers. They had been murdered with a butcher knife, which was found on the floor of the room, and this had been repeatedly plunged into them. Warner Simms, a colored waiter, is held on suspicion of knowing something of the murder, and Frank Dunnington, another negro, who called at the club looking for work, is also under detention. Scott came from Baltimore, Md., and Stevens from Petersburg.

Mysterious Shooting.

Kansas City, Sept. 2.—Bertha Phillips, 18, of Dewitt, Mo., was shot and killed in an apartment house in this city. George Bitzenberger, an iron moulder, with whom she had been living for the past six weeks, is under arrest charged with the murder, although there is strong evidence that she commited suicide. Bitzenberger was in the room when the shooting occurred, and he told conflicting stories about the affair. He had a wife at Carrollton, Mo.

Deputy Killed.

Paris, Tenn., Sept. 2.—Marshall Bomar, a deputy sheriff, aged 28 years, was fatally shot by Thomas Tharp, a negro. Tharp was returning from a picnic and fired off his revolver. Bomar attempted to arrest him and the negro killed him, after which he escaped. Bloodhounds are on the trail of the fugitive, and mob violence is threatened. Bomar was popular and highly connected.

Boys Go Under.

Natchez, Miss., Sept. 2.—Harry Johnson and Johnnie Hollonan, boys, aged 16 and 15 respectively, were drowned in the Mississippi river here. Johnson felt himself sinking and Hollonan responded to his calls for help. The boys were of prominent families.

Roosevelt's Movements.

Chicago, Sept. 2.—Two lay sermons, a luncheon with several Illinois politicians and a visit to Hull House were the events that occupied Vice President Roosevelt in Chicago Sunday. He left at night for Minneapolis, where he delivered a Labor day oration.

Heavy Robbery.

Havana, Sept. 2.—Upmann & Company, German bankers of Havana, have been robbed of $28,000 by the same man who recently robbed the Spanish bank. Mr. Upmann refuses to say anything regarding the affair.

Forty Perished.

Trebizonde, Asiatic Turkey, Sept. 2.—The Belgian steamer Noranmore, bound from Batoum for Bombay, sank near Athina. With the exception of one man the entire crew, numbering 40, were drowned.

ON THE DIAMOND.

Results of the Games Played In the Several Leagues.

NATIONAL

CLUBS.	W.	L.	P.C.	CLUBS.	W.	L.	P.C.
Pitts ...	62	41	.602	Bost....	53	56	.486
Phila ...	63	47	.573	Cin'ti...	43	60	.417
Brook ..	62	48	.564	N. Y....	42	61	.408
St. L....	60	51	.541	Chica...	46	67	.407

AMERICAN.

CLUBS.	W.	L.	P.C.	CLUBS.	W.	L.	P.C.
Chica...	68	41	.624	Phila	56	53	.514
Bost....	61	43	.587	Wash...	46	58	.442
Balto....	55	48	.534	Cleve...	44	63	.411
Detroit.	57	53	.519	Milw ...	38	71	.348

At Milwaukee—Milwaukee 2, Philadelphia 3.

At Detroit—Detroit 4, Washington 9.

At Chicago—Chicago 6, Baltimore 3.

WESTERN

CLUBS.	W.	L.	P.C.	CLUBS.	W.	L.	P.C.
G. Rap..	72	48	.600	Wheel..	60	59	.504
Dayton .	67	52	.563	Marth's.	53	62	.461
Toledo..	64	51	.556	Marion .	48	69	.410
Fort W..	68	55	.553	Colum..	41	77	.347

At Ft. Wayne—Ft. Wayne 1, Toledo 5.

At Dayton—Dayton 9, Columbus 0, Dayton 8, Columbus 7.

At Grand Rapids—Grand Rapids 10, Matthews 7; Grand Rapids 6, Matthews 3.

NEWSPAPERARCHIVE® NEWSPAPERARCHIVE®

THE TIMES-DEMOCRAT.

Organ of the Democracy of Lima and Allen County.

Issued Every Evening Except Sunday.

THE TIMES-DEMOCRAT PUBL'G CO.

OFFICE—TIMES BUILDING, No. 221 North Main Street, Lima, O.
TELEPHONE CALL, No. 84.

DEMOCRATIC TICKET.

For Governor.
JAMES KILBOURNE,
of Franklin County.

For Lieutenant Governor.
ANTHONY HOWELLS,
of Stark County.

For Clerk of Supreme Court.
HARRY YOUNG,
of Cuyahoga County.

For Attorney General.
M. B. McCarthy,
of Lucas County.

For Member Board Public Works.
JAMES G. HOLMAN,
of Brown County.

For Judge of Supreme Court,
JOSEPH HIDY,
of Fayette County.

For State Treasurer,
R. P. ALESHIRE,
of Gallia County.

For State Senators.
STEPHEN D. CRITES,
of Allen County.
Wm. E. DECKER,
of Paulding County.

For Representative.
JOHN W. MANGES.

For Sheriff.
EUGENE J. BARR.

For Treasurer.
JAMES W. GENSEL.

For County Commissioner.
ALBERT HEFNER.

For Coroner.
DR. ANDREW BICE.

For Infirmary Director.
W. E. GRUBB.

JUDICIAL CONVENTION.

The Democratic convention for the selection of one candidate for Common Pleas Judge for the First Sub-division of the Third Judicial District of Ohio, will be held at Delphos, Ohio, Tuesday, the 3d day of September, 1901, at 10 o'clock a. m.

The counties composing said sub-division will be entitled to representation as follows: One vote for each 100 votes, or fraction over 50 votes cast at the national election of 1900 for William J. Bryan for president. On this basis the counties will be entitled to delegates as follows:

Allen	65
Auglaize	48
Mercer	45
Shelby	38
Van Wert	36
	232

The Judicial Central Committee will meet at 8 o'clock p. m. of September 2, at the law office of Reeve & Lindeman, for the selection of temporary officers of the convention.

S. A. HOSKINS, Chairman.
GEO. W. KOHN, Secretary.

THE TIMES-DEMOCRAT RECEIVES BY WIRE THE TELEGRAPHIC AND CABLE SERVICE OF THE SCRIPPS-McRAE PRESS ASSOCIATION.

So well pleased are the Boston school authorities over their experiment with baths in the public schools that they have decided that in the buildings now in course of erection, and in all others to be built later, complete bath service shall be provided.

The Central News Pretoria correspondent estimates that from January to July of the present year the Boer forces were reduced 14,000, including 1,200 killed, 1,500 wounded and 9,000 captured. It is well enough, however, to remember that this is an English estimate.

Some one who claims to have been a "private" in the 95th Ohio in the Civil war, has taken up his pen to say, that Col. Kilbourne was in the 95th O. V. I. during that war and so acquitted himself that promotion crowned him with its honors; but that Col. Kilbourne lived too near Senator Allen G. Thurman to become a Republican. Col. Kilbourne and Senator Thurman were not close neighbors only; but were close friends, personal and political. The Senator Thurman brand of Democracy is good. The senator was a Democrat from his youth up. As a judge of the supreme court of Ohio and as a United States senator, Hon. Allen G. Thurman honored Ohio. Any man who was his neighbor and personal and political friend, as Col. James Kilbourne was, will make a good Governor of Ohio. There can be no doubt as to that.

The Ohio State Journal of Thursday, August 22, contains the following paragraph as to the excessive number of penitentiary guards with the statement that the number may be increased to appease the republican politicians of Marion county:

"The prison population Wednesday was 1,899, but there are now more guards than were on duty when the high watermark of 2,566 inmates was reached. It is claimed the board may allow Lefever to continue as guard and also appoint another Marion county man in order to appease the politicians. Such action would take $720 more per year from the pockets of the taxpayers."

Is this an argument why Governor Nash should be re-elected?

STRENUOUS MR. ROOSEVELT.

Mr. Roosevelt is showing what he means by "strenuous life." As vice president he is ignored by all presidential boomers, but is "strenuously" engaged establishing his own claims to the executive succession.

Mr. Hanna's promoters are doing all in their power to distance the coyote hunter and consign him to the cemetery of forgotten politicians, but Mr. Roosevelt is booming himself in the wooly west, and establishing outpost boomlets among the hair raisers on the borders of civilization.

In Kansas it is stated that a number of Roosevelt clubs have been formed even by federal officeholders of Mr. McKinley's appointment, so that there is an appearance of making the vice president the regular Republican legatee. While the west will not settle this matter, the movement is significant should the boom hold. The west making a demand on New York for this nomination would be a spectacle calculated to fill Mr. Platt with conflicting emotions which it will be interesting to witness.—Youngstown Vindicator.

A FORGOTTEN TRUTH.

The Gallatin Democrat, of Shawneetown, Illinois, has resurrected an old speech made by president, then Congressman McKinley. The following extract shows how the president has changed for the worse during the last decade:

"Human rights and constitutional privileges must not be forgotten in our race for wealth for commercial supremacy. The government of the people must be by the people, and not by a few of the people. It must be by the consent of the governed, and of all the governed. Power, it must not be forgotten which is secured by wrong or usurpation, is soon dethroned. We have no right in law or morals to usurp that which belongs to another, whether it be property or power."

This is sound doctrine, but it is entirely out of harmony with republican policies at this time. When we outgrew the Declarstion of Independence and the constitution, we outgrew the high ideals that all parties formerly appealed to and the patriotic expressions of those who formerly aspired to leadership.—Bryan's Commoner.

SCHOOL BOOKS.

We handle all the school books, includin gthe new readers, and are headquarters for school supplies. Green's Book Store, 226 north Main street.

LIMA COLLEGE.

The fall term opens Tuesday, September 10. A large number of students have already announced themselves, others will follow. All departments open. Work thorough. Grades accepted by the universities west and east. For information, apply to Carl Ackerman, New phone 314. 75-1w

Red is a danger signal on the railroad, on a fellow's nose and on a woman's face. Men and women use Rocky Mountain Tea and get genuine rosy cheeks. 35c. Ask your druggist. 1

From and after September 1st, all gas bills will be payable at the office of the company, 112 west Market street. Collectors will not be sent out in the future. 6-o-d.

HANNA'S CORRUPTION.

Aftermath of the Last National Campaign.

MONEY WAS USED IN NEBRASKA.

Political Strikers Had Bank Rolls After the Visit of the Republican Leader—Heeler Gets His Reward. Secret Fusion Between Middle of the Roaders and Republicans Proved by Recent Events.

Just before the last national election Mark Hanna visited Nebraska for the avowed purpose of beating Mr. Bryan in his own state. The extraordinary prosperity that suddenly followed his visit and the number of political strikers of all parties that exhibited bank rolls were noted at the time. There is no doubt that the strumpet of corruption stalked in naked horror through the land, and the Democrats claimed that the middle of the road Populists were some of the strumpets. The evidence that at least they were in the market and were willing to accept offices at the hands of Hanna has now come to light, for The Commoner says: "In the last campaign the Republican papers denounced Democrats and Populists for co-operating against the common enemy. Both parties were accused of sacrificing principle to 'get office.' The subject is mentioned at this time because D. Clem Deaver, a Nebraska politician who had charge of the middle of the road Populist campaign in the west, has recently received at the hands of President McKinley a substantial reward for opposing fusion. A Republican by the name of Dickson severely criticised Mr. Deaver's appointment on the ground that Mr. Deaver was not a Republican. In reply Mr. Deaver gave this explanation of his appointment:

"'I have no desire personally to answer the strictures of Dr. Dickson, but as a matter of record I wish to say that my application for appointment to this office was indorsed by Governor Dietrich and every other Republican state officer; also by R. B. Schneider, Republican national committeeman, and the leaders of every faction of the Republican party in this state.

"'Further, upon the promotion of Governor Dietrich to the senate he took up my case and enlisted the support of Senator Millard, who had never met me prior to the time of his election, March 28.

"'In view of the fact,' continued Mr. Deaver, 'that the party leaders were a unit in supporting my application Senator Millard's assent was cheerfully given. I have about perfected my bond and expect to assume the duties of the office Aug. 1.'

"During the last presidential campaign Mr. Deaver went up and down the country urging the Populists to have nothing to do with the Democrats, and the Republican newspapers spoke of Mr. Deaver as a Populist who 'stood by his principles.' But now all the Republican leaders ask for and secure a valuable appointment for him. This proves, if indeed proof was necessary, that there was secret fusion between the Republicans and the middle of the road Populists. In 1896 the Republicans and Gold Democrats denounced fusion between Democrats and Populists, and yet when the election was over prominent Democrats like Bynum and Irish applied for and received appointments from the administration, showing that there was a secret understanding between the Republicans and those who were in charge of the Palmer and Buckner movement.

"The cry of 'down with fusion' does not come with good grace from Populists and Gold Democrats who have been affiliating with Republicans. With even poorer grace does the cry come from Republicans who have made use of the two extremes, Gold Democrats on the one hand and middle of the road Populists on the other.

"Honest co-operation between the reform forces is natural and necessary, and such co-operation will be advocated by those who are earnest in their efforts to overthrow Republican policies. Secret and dishonest co-operation will still be indulged in by those who denounce fair and open methods."

The Dollar Dominates.

The sordid condition into which the Republican party has fallen since Mark Hanna has had charge of the machine is thus set forth by the St. Louis Republic: "Hanna has shaped the Republican of his day into the likeness of his own image. It ceased, under Hanna's captainship, to weigh the right and wrong of any public question. It took the sordid side of every issue. It retires from places of authority in the party councils the conscientious men who could not subscribe to Hanna's creed. It put forward the bold and unscrupulous political adventurers who hailed Hanna as a leader after their own hearts. It became an opportunist party, with the dollar dominating all else as establishing the standard of aspiration."

Squeezing China.

One China missionary was not bashful in his demands for indemnity. Rev. E. G. Tewksbury of the Congregational mission asked 16,150 taels and 96 acres of land. General Chaffee in his report to the war department very properly and honestly says, "The 'scheme of settlement,' as it appears to me, is very much in the line of business called 'squeeze,' which we hear a great deal about in China."

No wonder the Boxers are becoming active there again, and if the United States government allows such a "squeeze" to go through it is equally guilty with the enterprising Christian Tewksbury.

KILLING THE GOOSE.

Protection Does Not Protect and Breaks Down of Its Own Weight.

The price of wool is now lower than it was before the Dingley tariff rates were adopted, which are the highest that the country ever saw. This protection prohibits any kind of wool that is grown in the United States from coming in from other countries. Our woolgrowers therefore have a monopoly of the home market except for special kinds of wools not produced here. The extraordinary fall in the price of wool has been brought about by the greed of the protectionists. The advance in the price of wool when this high tariff went into effect and the demand for cheap clothing induced manufacturers to mix other materials, mostly cotton, with just enough wool to give it a woolen appearance. The people that labor demanded cheap clothing—in fact, they could pay for no other—and now, having become used to this mixed cheap material at the low prices, they continue to want and purchase it. The stores are full of fake "woolen goods" that look well, but with a very small proportion of wool in their composition.

Protection does not protect any longer; it is killing the goose that lays the golden eggs. If it was not for the increase in the demand for mutton and lamb, the sheep industry would be at a standstill, but the high price the beef trust is charging for beef and the wisdom of the sheep growers in raising mutton sheep have overcome to a great extent the American prejudice against mutton, and the price of sheep has kept up while wool has been falling. There is no credit to be given to the Dingley tariff for this condition of affairs, as there is no importation of mutton, and if the tariff on wool was reduced to a revenue basis it would stimulate the manufacturers to use more wool and the price would advance. Wool clothing will outlast the rubbish that is now being palmed off on the American people three for one and considering the quality can be purchased cheaper than ever before, and yet but a comparatively few are able to buy "all wool and a yard wide."

ARMY TRANSPORTS.

Scandal About Their Purchase Brought to Light.

The details of the scandal about the purchase of transports during the war with Spain is gradually coming to light. Two government transports, the McPherson and Terry, were sold at auction in Brooklyn on Monday, and the difference disclosed between the buying and selling prices of these vessels was remarkable. The McPherson was bought at the beginning of the Spanish war for $200,000. She was sold for $18,700. The Terry, a smaller ship, but more modern, brought $900 more. Yachts cost more than this.

The ships are not unserviceable. Their sale was ordered, and they were sold. The McPherson is known to some old travelers as the ocean liner Obdam, and the Terry was a sound steamer called the Hartford. Considering, then, the market value of transports, it is suggested that the government paid too much for them. It certainly did for most of the boats that were taken into service. By right of eminent domain, which extends over ships in port, it could have taken these vessels at its own price and could still have been generous without being lavish.

The Logical Republican Candidate.

Two Republican United States senators have come out for Mark Hanna for president during the past week; they both claim he is the logical candidate of the party. There is no doubt of it; he bought the nomination and election of McKinley, purchased his own position in the senate, and has been favoring the trusts and monopolies all the time. Yes, Hanna is the logical candidate of the Republicans. The trusts are for him, the railroad combine favors him, the Wall street gamblers are his friends, the tax dodgers everywhere have a fellow feeling for him and the corrupt Republican machine that he has built up is his abject slave.

Oh, yes, Mark Hanna is the ideal candidate for the Republican party. The only question in doubt, and that is what worries Hanna, is, Do the people want him?

They Want the Money.

The bureau and lobby maintained by Hanna and his pals to expedite the passage of the ship subsidy steal has had a big setback and all its statistical work undone by the report of the commissioner of navigation, which discloses the fact that during the last fiscal year 1,178 vessels were built in this country of 401,000 gross tons and that this construction has been surpassed in only two years since the American people began to build ships. With our shipbuilding industry increasing at such a rapid rate what necessity can there be to pay $9,000,000 a year bonus to aid it? There is no good reason; there is a bad one—that Hanna and his pals want the money.

Fair Play For Schley.

If Secretary Long desires to show his fairness to Admiral Schley, he should issue an order assuring naval officers that they can testify freely before the court of inquiry without fear of getting themselves on the department blacklist if their testimony does not suit the Sampson-Crowninshield clique now running the department. If Secretary Long will not do this, the president should take the matter into his own hands; he is commander in chief of the navy.

Peace by Force.

Pacification is a sure thing in the Philippines, according to General MacArthur, but he insists that it will be necessary to keep a large army there to keep the peace.

CENT

A Mile Marks Big Increase.

On One Road

Nearly 8,000 Passengers Were Carried

To Buffalo and Most of the Travel is Said to be from the West.

An Old Woman Was Found on the C. H. & D. Tracks at Troy Just in Time to Save Her from Being Killed.

Reports have been received of the number of passengers carried into Buffalo on Tuesday as a result of the second day's sale of the cent a mile tickets. These show that the Lake Shore road alone carried 7,300 passengers to Buffalo. It was known at the time that the business was enormous, but that it had reached such an extent as this was hardly believed. Giving each of the trains 500 passengers, the number of passengers carried would indicate that the road at least hauled fifteen very large trains. The railroad has but eleven regular trains per day between Cleveland and Buffalo, and on two of these the tickets are not good, so that of necessity there must have been a number of special trains or second sections of regular trains. A good part of the business came from the West and also a part of it was ticketed at other fares than the coach excursions, but the total is enormous from whatever direction it came. Those who have heard of the extent of the business say that the Lake Shore has no special need of envying the lake lines the business they get, but rather is thankful for the relief of the regular trains brought about by its alliance with the Cleveland & Buffalo Transit Company.

Found Just in Time.

Sarah Farley, an old woman living on south Mulberry street, wandered away from home Saturday evening, while laboring under a spell of mental aberration, and was found lying across the C. H. & D. railroad tracks on west Main street, by L. H. McConnell of the McKinnon dash works. He pulled her from the tracks and after driving home with his wife, came back and got the old woman and brought her to police headquarters. She recovered sufficiently to tell her name and residence and was taken there. A physician was called and administered remedies which soon relieved her.—Troy Record.

General Notes.

General passenger agent C. F. Daily, of the L. E. & W., stopped off in Lima Saturday on his way to Indianapolis.

J. W. Griffin lost a leather packet containing about $25 worth of mileage on the L. E. & W. Saturday, which was found along the road by a section foreman and returned to him.

The "When We Were Twenty-one" company, which played to a good house at the Faurot opera house, left over the L. E. & W. for Elwood, Ind., Saturday morning.

The Detroit Southern has come to the conclusion that the discharge of the night yard crew at this point was a mistake, and the men were put to work again Friday night. W. Ferguson who has been acting as yard clerk since the change, has resumed his former position of night yard master.

Engineer W. H. Shelvey, who has been running the switch engine in the Pennsylvania yards, has been advanced to a through freight run and M. R. Cowen, of Fort Wayne, will take the yard position here. Mr. Cowen is getting his household goods in order to move to this city and Mr. Shelvey will necessarially have to change his headquarters to Fort Wayne.

Lima will lose two well known railroad men on account of the new train service on the Detroit Southern, which went into effect yesterday. Engineer John Pyle, of east High street, and conductor George Millirons, of east Elm street, will have to move their families to Napoleon, which has been made the terminal.

Peter Laughran, a Detroit section hand, at Springfield, was run over Saturday by a switch engine and had an arm mashed off. He was on a handcar with several others and was thrown into a ditch and Laughran across the rails.

The Pennsylvania was five hours late Saturday, the delay, it has since been learned, being caused by a storm at Tyrone, Pa., which caused a bad landslide. Other trains were also delayed but not to such a great extent.

John Stitt, bill clerk at the freight house at Sidney, and Guy Wyatt, baggage master at the same place, have been appointed to agencies. Stitt to Rudolph and Wyatt to Portage. Both towns are in Wood county.

PERSONAL.

Miss Kstharyn Risser, of Toledo, is the guest of Mrs. Keil and family, of north Pierce street.

Mr. H. C. Reinoehl and wife, of Casey, Ill., are the guests of Mr. and Mrs. N. Sutherland.

Miss Permilla Simons, of east Kibby street, has gone to Chicago to resume her musical studies.

Misses Margaret and Mildred Rumple, of west Market street are home from a visit at Hamilton and Cincinnati and Old Point Comfort.

Miss Mary Borst is in Columbus attending the state fair and visiting friends.

Mrs. Ed. Oglevie and children, of west Spring street, are home from a visit with relatives in Clayton, Ind.

Mr. and Mrs. Griffin and daughter Grace, of Chicago, are the guests of Mr. and Mrs. John Overy, of east North street.

Mrs. Ford, of Mansfield, is the guest of her daughter, Mrs. Geo. Albrecht, of west Market street.

Mr. Robert Edmonds, of east North street, is home from a two months stay at La Cheneaux.

Mr. and Mrs. R. K. Floeter and son Harold, of east High street, and their niece, Miss Pearl Nickerson, of Oakland, Cal., leave Monday for a trip of the lakes and Canada.

Mr. and Mrs. John Boose, Miss Daisy Ellis and Miss Bonnie Meisse, are to spend a few days at Orchard Island.

Mrs. S. B. Floeter and son Elliot, have been spending a week with Mrs. J. O. Obler and children at Bay View, Mich., and have returned to their home on north Washington street.

Miss Josephine Townsend, went to Detroit today for a short visit.

Dr. and Mrs. T. K. Jacobs and son Paul and daughter Margaret, returned today from an eastern trip, including Buffalo and Cleveland.

Messrs Robb and Fred Melly spent today in Detroit.

A. J. Dimond and family are the guests of Mrs. Dimond's mother, Mrs. Collins in Sidney.

Misses Rose Teresa O'Connor and Carrie Collins are the guests of friends in Sidney.

Mr. and Mrs. Harry J. Work, of Chicago, are visiting her parents, Mr. and Mrs. Charles Curtis.

Miss Marie Simons is the guest of Miss Rose Shenk at Delphos.

Miss Florence Vorpe, of Van Wert, is the guest of Lima friends.

Misses Callie Huysman and Jennie Arthur returned this morning from Lima, to take up their duties as teachers in the union schools, Tuesday.—Delphos Herald.

Rev. J. P. Downing, of the Niagara University, is the guest of Rev. A. E. Manning.

Harry Pockmire was here from Venedocia over Sunday.

Joe Edgell was here from Findlay, spending Sunday.

Mrs. Charles Angel and little daughter Erma, returned home last night from an extended visit with relatives at Indianapolis.

Mrs. G. M. Clark and Miss Daisy Davis, of Fort Worth, Texas, are the guests of Mr. and Mrs. S. W. Miller, of west Kibby street.

Geo. H. Hentze, with the Swisher Brothers Cigar Mfg. Co., Newark, is the guest of his many friends in this city.

Rev. A. E Manning yesterday received many telegrams of congratulation and well wishes for a continuance of many years of usefulness, the day being the forty-fifth anniversary of his birth.

Lawrence Kiplinger, of west Spring street, has returned from a visit with friends in Dayton.

Miss Chloe Poage, of west High street, went to Pittsburg today.

Mrs. W. H. Thompson, of Chillicothe, and Miss Betta Thompson, of Washington, C. H., are guests of Mr. and Mrs. C. M. Overly.

Last Friday evening Mr. and Mrs. John Morin entertained a party of friends in honor of their guests, Misses Louise and Amelia Taylor, of Dayton.

A. A. Sbank went to Indianapolis today to transact some business.

RAID

Made by a Squad of Officers

At the Swaine.

Landed Six Women and Three Men.

All were Inmates and Employes in the Alleged House of Ill Fame.

Swaine Woman Fined Thirty Dollars and Costs, the Girls Ten and Costs and the Men Five and Costs.

If some one should throw a bomb shell into a Quaker campmeeting it would not create a more unexpected sensation than was created last night when a squad of police officers raided a house of ill repute on east Wayne street and placed all of the inmates under arrest. Contrary to the usual rule however, the raid was made early in the evening and the only victims corraled were the inmates and employes of the resort.

The raid was not purely for the sake of an attempt to purify the morals of the city. It was made at the request of a citizen whose daughter was an inmate of the place. The complaint was made by M. Leviness, of south Pine street, who reported to the city and county officials that his daughter, Cora, aged 19 years, had been away from home for about a week and was stopping at Dora Swaine's place on east Wayne street. Mayor McCaul instructed Lieut. Wingate to take a squad of men and arrest every inmate of the house, and in compliance with these instructions, Lieut. Wingate and patrolmen Goebel and Patten and Sheriff Bogart visited the Swaine place at 6:30 o'clock last evening. The reports of the raid show the following list of arrests:

Dora Swaine, charged with keeping a house of ill fame; Cleo Hunter, Fay Roberts, Agnes Brenning, Goldie Carr, and Cora Leviness, charged with being inmates of the house; William Wollett, Al Wasson and Harry Jones, charged with resorting to a house of ill fame. The proprietress of the resort deposited $200 as security for the appearance of the whole party and all were released except the Leviness girl who was taken to the county jail.

Girl Charged With Lunacy.

M. Leviness, father of Cora Levinness, who was one of the victims of the raid appeared before the probate court and filed an affidavit in which a charge of lunacy is made. The case will come up before probate judge Miller on the 4th of this month. The girl claims that her home was not a pleasant one and that she was driven away by her father and stepmother.

At 10 o'clock this morning the Swaine woman appeared before the mayor and entered pleas of guilty to the charges against all who were arrested at her place except Fay Roberts, who was employed as cook at the house. The Swaine woman was fined $30 and costs, the girls were fined $10 and costs and the young men were fined $5 and costs each. The Roberts woman was not fined.

Genuine Rocky Mountain Tea is never sold in bulk by peddlers or less than 35 cents. Don't be fooled, get the tea made famous by the Madison Medicine Co. Ask your druggist. 2

CHICAGO-TEXAS
Oil Syndicate
Has secured the
Fidelity Trust and Investment Company of Chicago
AS FISCAL AGENT.

WANTED!
Reliable male or female agents. No capital required. Will not interfere with other business. No limit to what active agents can earn. Address, giving references.
Fidelity Trust and Investment Co.
Stock Exchange Bldg, Chicago.

WANTED SALESMEN To sell a Choice line of Nursery Stock. Steady work. and Extra Inducements to the right persons. All stock guaranteed. Write now for terms and secure a good situation for the fall and winter. Address,
THE HAWKS NURSERY CO.,
Rochester, N. Y. se-24m

NEWSPAPERARCHIVE®
NEWSPAPERARCHIVE®

LIMA'S BOOK BINDERY.

BOOK

BINDING

DONE IN

EVERY STYLE

There are possibly some people in Lima who are not aware of the fact that they can have their magazines, music, etc., bound in Lima, by expert and skilled workmen.

To such, as well as to those who have in the past had work of that character done with us we want to say:

THE TIMES-DEMOCRAT

COMPANY

IS EQUIPPED FOR

DOING ALL

KINDS OF BOOK

BINDING.

And the work is done carefully, promptly and skillfully by workmen who understand their business.

BRING IN

YOUR OLD

MAGAZINES

And have them made into substantial, handsome volumes for your library shelves. They are well worth the slight cost that attends the binding of them.

Should you desire us to send for your books telephone your order in to number 84—either telephone, and we will accommodate you.

AS TO PRICES.

We have all sorts of bindings, and the prices are very low for any style of binding desired. We do no sheddy work, but send each volume out with a positive guarantee.

BLANK BOOKS

MADE TO ORDER

AND ALL FORMS

OF SPECIAL RULING

are other features of the Times-Democrat's Binding Department to which special attention is paid.

Mail orders given prompt and careful attention. Address

THE TIMES-DEMOCRAT CO.,

221 North Main Street.

LIMA BUSINESS COLLEGE.

The fall term at Lima Business College opens next Tuesday morning. Students contemplating a course in business or shorthand should make arrangements in advance of that date, if possible. The college office is open day and evenings. New 'phone 371.

7512t*

Terrible plagues, those itching, peeling diseases of the skin. Put an end to misery. Doan's Ointment cures. At any drug store.

A. O. H. NOTICE.

All members of Divisions Nos. 1 and 2 are urgently requested to attend a meeting to be held on Tuesday evening, September 3d, at 7:30 o'clock sharp, for transaction of very important business.

CO. PRES.

Diphtheria, sore throat, croup. Instant relief, permanent cure. Dr. Thomas' Electric Oil. At any drug store.

Dr. Taylor, dentist, Cincinnati block. Work guaranteed. 53-tf

"New good digestion waits on appetite, and health on both." If it doesn't, try Burdock Blood Bitters.

BIDS

Turned Down by the Board

As the Figures

Were far in Advance of the Estimate.

Contractors Must Give Statement of the Cost of Material and Labor.

The Bond of Mr. Karg is Finally Turned Over to Him, But Money Enough to Make All Repairs is to be Withheld.

The board of education met in adjourned session Saturday evening with the following members present: President Sprague, Clerk Catt, Messrs Klatte, Prophet, Cramer, Spyker, Fenwick, McClain, Donahue, Bates, Metheany, Mrs. Vicary and Miss Disman.

The meeting was called for seven o'clock, but the members came straggling in until eight o'clock, when the board finally got down to business.

The first matter considered was the opening of bids on the new additions to the west Spring street and south Elizabeth street buildings. There were but two. Smith and Sherrick offered to complete the Spring street building for $6,452 and the south Elizabeth street building for $15,000. Mowan Bros.' bid $7875.85 for the west Spring street building and $15679.12 for the south Elizabeth street addition. Dr. Bates moved a recess until the committee on buildings and repairs should report on the bids. Mr. Prophet thought the matter should go over until the next meeting, and added that he was disappointed that there were not more bids. The bids were fully $5,000 above the estimate and members of the board expressed surprise at the figures. Mr. Donahue took the same stand as Mr. Prophet, but by a vote the matter was referred to the committee and the board suspended operations to await the committee's conclusions.

Mr. McClain, chairman of the committee, after the conference, reported that they favored the rejection of all bids, for the reason that the bid of Smith & Sherrick, which was the lowest, did not separate the price to be paid for labor, and the cost of material. The report was adopted.

Clerk Catt read the resignation of Miss Bernice Willaman and Superintendent Miller stated that Miss Ella Winter also wished to be relieved, as she had received a proposition from the schools at North Baltimore, which she wished to accept in order to be with her parents. Both resignations were accepted.

The application of Miss Edna Goode now to be admitted to the training school as a cadet was referred to the committee on teachers and salaries.

Mr. Prophet reported for the text book committee, favoring the purchase of music books for the various grades as follows: C primary, 500 primers, first reader, B and A, 900; second reader, D and C grammer, 700; third reader, B and A grammer, 500. Following the report there was a discussion as to the advisability of introducing music into so many of the grades at once, and Mr. Sprague, after calling Mr. Klatte to the chair, made a motion that at first the study of music be confined to the primary grades. Mr. Cramer seconded it. Superintendent Miller expressed himself as in favor of going into the higher grades, because it would deprive many of the older scholars. Mr. Prophet and Mr. Donahue both declared themselves in favor of a more thorough distribution and wanted to see it taught in the high school. Mr. Sprague said that it was because he wanted to see music successfully taught that he favored a small beginning and did not want to see the effort strangled right at the start. He had talked with Miss Montgomery, the newly elected teacher, and she favored the idea of going at it gradually until the teachers were far enough advanced to be able to instruct the scholars with her assistance. After the discussion closed, a vote was taken and Mr. Sprague's motion carried, the members voting as follows: Yeas—Bates, Cramer, Fenwick, McClain, Metheany, Sprague, Spyker and Mrs. Vicary; Nays—Catt, Donahue, Klatte, Phophet and Miss Disman. The clerk was instructed to purchase the books necessary for the primary grades.

The next question presented was a majority report of the text book committee, signed by Catt and Klatte, favoring the adoption of D. C. Heath's system of vertical writing in place of the Silver, Burdette Co.'s. Mr. Prophet, the only member of the committee, did not favor the change, but when a vote was taken the necessary eleven members favored the change, Mr. Prophet and Miss Disman voting no.

Dr. Bates moved that Hyde's first lessons in English be added to precede Harvey's first lessons in grammer. Mr. Prophet spoke on the subject and humorously said that he didn't want to see the pupils of Lima suffer with spinal disease caused by carrying books to and from school. He did not see the necessity of making the change, and superintendent Miller, who was called on, stated positively that the book was not needed. A majority of the board thought differently, however, and nine members voted in favor of adopting the book, so that it will be added to the course.

Mr. Klatte, member of the law and contract committee, reported that a conference was held Saturday afternoon with contractor Karg in the presence of the city solicitor, in regard to releasing his bond. The solicitor advised that the board do so, but that the necessary amount be withheld from what was still due Mr. Karg to make the repairs in the Garfield he is responsible for. Mr. Prophet then put the following motion in writing: "The committee recommends that the bond of Mr. Karg be returned but in returning it, it is not to be taken as in any way releasing Mr. Karg from his personal responsibility, and that the money now in the hands of the board is to be retained until the moulding around the floors of all the rooms and hallways be put in condition required by the contract and specifications, which is to be done in a reasonable length of time by the board of education, under the direction of the buildings and repairs committee, and retaining, as has been heretofore agreed upon, $100 for cement work, and $275 for defective plastering; the amount of the Jacobs' lien, which is $62.50, also be withheld until such time as it shall be legally cancelled, or until the City Solicitor shall advise in writing that said lien is legally invalid. The balance, if any, is to be paid Mr. Karg." The motion was carried.

Mr. Klatte moved that the contracts with all of the book companies be signed by the president and clerk of the board and the matter closed up. Carried.

Mr. Prophet suggested that the clerk notify the companies to send in their blank forms for that purpose.

Mr. Sprague reported that the sewer at the Jefferson street building would have to be taken up as far as the building, as it was too high to properly carry off the water. The committee was authorized to have the correction made and an eight inch sewer be substituted for the six inch. Mr. Donahue stated that the specifications had not been followed as they called for an eight inch sewer and tiling around the building. The latter was omitted entirely. He did not believe in permitting contractors to take the people's money in payment for work that they had failed to do.

Mr. Spyker further reported that the roof on the annex at the west building could not be patched, and an entire new roof had to be put on. The buildings and repairs committee was instructed to act accordingly.

Mr. Prophet moved that the advertisement for bids on the two new additions be again published, and that the contractors be instructed to furnish estimates of the cost of the buildings.

Adjourned at 10:30.

RESOLUTIONS OF RESPECT.

Whereas, Our Heavenly Father has been pleased to remove from Golden Gate Rebekah lodge, No. 260, I. O. O. F., Sister Clara Tompkins, one of our past noble grands, it is just that a fitting tribute of her many kind deeds be made known, therefore be it

Resolved, That in this wise dispensation, we lose a devoted christian sister, a warm and lasting friend and a genial companion; her noble virtues not only endeared her to our lodge, but to all who knew her.

Resolved, That Golden Gate lodge tender their heartfelt sympathy to the bereaved husband and children in this their great sorrow, and commend them to Him who doeth all things well.

Therefore be it farther resolved, That our charter be draped in mourning for a period of thirty days, that these resolutions be spread on the record of our lodge, a copy of the same under seal of the lodge be sent to the husband and family and one to each of the daily papers.

"She has passed death's pearly portals.
Passed the sentry at the gate,
Passed into the life elysian,
Where attending angels wait."

MAY HEFNER,
ROSE STUMP,
LOUISA BURKHART,
Committee.

Have your picnics and outings at McBeth's Park. 123-tf

POST

Of Duty Has Been Assigned

The Teachers

Who Begin the Year's Work Tomorrow.

Some Few Changes Have Been Made and There May be Others.

Supt. Miller Met the Teachers at the High School Today and Issued Final Instructions for Opening of the Schools.

The summer vacation closes today and tomorrow teachers and scholars will assemble for another year's grind. This morning at the Holland block Supt. Miller met the teachers and completed the assignment to buildings and rooms, there being several changes made to meet the desires and convenience of the instructors as near as was possible. There may be a few other changes made necessary before everything adjusts itself, but at present the complete list locates the teachers in the following positions:

West Building—Miss Caldwell, Principal, A grammar.

Miss M. Rumple, A grammar; Miss Christopher, B grammar; Miss Knupp, B grammar; Miss Gibbs, C grammar; Miss Light, C grammar; Miss Hatch, D grammar; Miss Littler, D grammar; Miss Neer, A primary; Miss Hutchinson, A primary; Miss Bressler, B primary; Miss Crum, B primary; Mrs. Ballard, C primary; Miss Keve, C primary; Miss Rumple D primary; Miss Maguire, D primary.

East Building—Miss Disman, Principal, A grammar.

Miss Stout, A grammar; Miss Baechler, B grammar; Miss Ford, B grammar; Miss Bingham, C grammar; Miss Armstrong, C grammar; Miss Dickerson, C grammar; Miss Ducey, D grammar; Miss Hillihan, D grammar; Miss Bowers, A primary; Miss Wright, A primary; Miss Buckles, B primary; Miss Chapman, B and C primary; Miss M. Riley, C primary; Miss Potter, D primary; Miss E. Reilly, D primary.

South Pine—Miss Reed, Principal, A Grammar.

Miss Reilly, B grammar; Miss Francis, C grammar; Miss Parrott, C grammar; Miss Sherrick, D grammar; Miss Calter, D grammar; Miss Ducy, A primary; Miss Klein, B primary; Miss Basinger, B primary; Miss Maus, C primary; Miss Heffner, C primary; Miss M. Bloxam, D primary; Miss B. Morris, D primary.

South Elizabeth—Miss Gore, Principal, B. Grammar.

Miss Armstrong, C grammar; Mrs. Thompson, D grammar; Miss Williams, A primary; Miss Hadsell, B primary; Miss Ford, C primary; Miss B. Bloxam, D primary; Miss A. Morris, D primary.

Kibby Colony—Miss Leonard, A and B primary.

Grand Avenue—Miss Boysell, Principal, B Grammar.

Miss Shook, C grammar; Miss Gordon, D grammar; Miss Sneider, D grammar; Miss Gottfried, A primary; Miss Robinson, B primary; Miss Seiffens, C primary; Miss Gagin, D primary.

West Spring Street Building—Mr. W. H. Thoms, Principal, C Grammar.

Miss Carrie Jones, D grammar; Miss Ward, A primary; Miss Borges, B primary; Miss Allison, C primary; Miss Hooper, D primary; Miss Eastman, D primary.

Reese Avenue Building—Miss Grafton, D grammar; Miss Elliott, A primary.

Miss Chloe Davis, B primary; Miss Sontag, C primary; Miss Guy, D primary.

North Jefferson Street Building—Miss Bower, Principal, D Primary.

Miss Higginbothm, D grammar and A primary; Miss Tehan, B primary; Miss Elsle, C primary.

Shawnee Building—Miss Eppert, principal, C and D primary.

Miss Moore, B and A primary.

No need to fear sudden attacks of cholera infantum, dysentry, diarrhoea, summer complaint of any sort if you have Dr. Fowler's Extract of Wild Strawberry in the medicine chest.

LIMA BUSINESS COLLEGE

Opens Sept. 3. Courses in Shorthand, Business and the English branches. For catalogue and circulars call new 'phone 372. College office open day evening. 3-4t

SCHOOL SHOES!

That's the latest proposition. It may puzzle the fond mother to solve the problem. Your young hopeful needs shoes, and you want them to wear neat pretty shoes, that show every cent of their value. . . . . .

Our School Shoe Line is Complete.

A Few School Shoe Specials.

8 1-2 to 11.	Misses' Shoes.	Little Gents.	Young Ladies.
For girls and boys. Good solid leather dongola lace shoes, patent or kid tip, good looker and wearer. Regular $1.00 grades. Special	Button only, regular $1.50 to $2 50 grade, choice now	Heavy satin calf. Excellent style. All solid. Regular $1.25 grade,	Heel or spring heel, shoes, any style or shape Regular $2.50 grade. Choice
80 Cents.	75 Cents.	98 Cents.	$1.95.

Don't Miss the Big Store for shoe value.

THE COLUMBIA, Black Block.

TRIO

Of Thugs Assault a Young Man.

Badly Injured

Was "Dwelly" Sullivan Saturday Night.

Was Knocked Down and Then Kicked in the Face by the Trio.

George Fultz, Who was Released from the Penitentiary Last Friday, Identified as One of the Crowd.

Saturday night about 2:30 o'clock William Burden drove up to the police station with his hack and turned over to the police a young man whom he had found on north Main street, opposite the court house, in a serious condition. The passenger was covered with blood and when identified proved to be a well known young man named Sullivan who is popularly known as "Dwelly" Sullivan. He had been terribly beaten by some one and at first was thought to have been fatally injured. His nose was broken and he had a number of serious scalp wounds that the physician who attended him, said would have been sufficient to cause death to any one with a skull less tough than that of the patient. The injured man was attended by Dr. Weadock and although his condition is serious there is hope that his injuries will not prove fatal.

The police made an investigation of the affair and learned that Sullivan had been assaulted in the alley near Jerome Shine's saloon by three men, one of whom is alleged to have been George Fultz, a criminal who was only released from the Ohio penitentiary last Friday, after having served between ten and eleven months in that institution for burglary and larceny.

Fultz was found and arrested yesterday morning by officer Grant but has not yet been arraigned before the mayor. The other two men who participated in the assault have not yet been apprehended.

Fultz was arrested here last fall and was sent to the penitentiary under a sentence of one year's imprisonment for burglary and larceny. The cause of the trouble has not been ascertained but the prisoner, Fultz, has been identified as the man who kicked Sullivan in the face and head after he had been knocked down. Sullivan is said to have been in no way to blame for the trouble.

THE NEW READERS.

Notwithstanding any contrary reports, we will handle the new readers and will both sell and exhange them. Do not be misled. Green's Book Store, 226 north Main street.

Who but yourself is to blame if your dentistry is not satisfactory? Go where satisfaction is assured by the most perfect knowledge, best equipment and finest materials known to the profession: all at reasonable cost.

Full Sets of Teeth	$4.00 Up
Partial Sets of Teeth	$1.50 Up
Gold Crowns	$3.00 Up
Bridge Work, per tooth	$3.00
Gold Filling	$1.00 Up
Silver Filling	75 cents
Extracting	25 and 50 cents.

All Work is Guaranteed.

Boston Dental Association,

Black Block, North Main St., Lima, O.

Open Evenings, Sunday 9 to 12.

INTEREST PAID ON DEPOSITS AT

Allen County Building and Loan Association.

Office 109 west Market st. Cincinnati Blk. AMOS YOUNG, Sec.

WANTED.

LOST—Gold cross; return to this office and get reward. 4-2t

FOR RENT—New eight room house, all modern improvements. Inquire at 1007 west Market street. 62-tf

FOR RENT—Basement and rear of Columbia Shoe Store in Black block. 72-tf

Wanted—To repair your old stoves. We carry repairs to fit 500 different kinds of stoves such as grates, tops, backs and ends. The south Lima Second Hand and stove repair store. Give them a call. 717 south Main street, old phone 626. sept2-1m

WANTED—Several persons of character and good reputation in each state (one in this county required) to represent and advertise old established wealthy business house of solid financial standing. Salary $18 weekly with expenses additional, all payable in cash each Wednesday direct from head offices. Horse and carriage furnished, when necessary. References. Enclose self-addressed stamped envelope. Manager, 306 Caxton Building, Chicago. 76-21t

FOR SALE—Gas engine, 12-horse power Miami Engine, at a bargain; good condition; address, The Ohio Foundry Co., Dayton, O. 76-tf

FOR RENT—A six-room house with cellar at 719 north Union. Inquire at Shannahan's grocery. 73-3t

The G. R. & I. annual excursion from stations Richmond to Ft. Wayne, inclusive, on September 5, 1901; stations Fort Wayne to Reed City, inclusive, September 10, 1901. $5.00 round trip to Petoskey, good for 10 days.

C. L. LOCKWOOD, G. P. A.

From and after September 1st, all gas bills will be payable at the office of the company, 112 west Market street. Collectors will not be sent out in the future. e-o-d.

$5.00 to Petoskey and return via G. R. & I. on the annual excursion.

Go to Northern Michigan on G. R. & I. annual excursion.

Men's Hats.

Fall and Winter Styles.

Dunlap & Co.

The correct styles of Silk, Derby and Soft Hats of the above celebrated make now on sale.

HUME,

1-6 SOLE AGENT.

FAUROT OPERA HOUSE

Tuesday, Sept. 3rd.

LISTEN! LISTEN!

You will hear them all over town Laughing at

CHAS. H. DOYLE'S

TORNADO OF FUN

"The Star Boarder"

BEST FUN IN THE CITY.

Regular Prices.

Seat Sale Monday, 9 am.

THE LAST WEEK.

McBeth Park

WEEK of Sunday SEPT. 1st.

MATINEES—Sun., Wed. and Thurs.

Special Matinee Labor Day.

The Marvelous SPAULDING Tramp Equilibrist

CHARLEY HARRIS, The Lamp Post Inspector.

ANNA KENNICK, In Coon Songs and Buck Dancing.

THE POLYSCOPE—With New Pictures.

Band Concerts, Boating, Fishing, Etc.

Special Rates Labor Day,

15c Round Trip.

NewspaperARCHIVE® NewspaperARCHIVE®

What are Humors?

They are vitiated or morbid fluids coursing the veins and affecting the tissues. They are commonly due to defective digestion but are sometimes inherited.

How do they manifest themselves?

In many forms of cutaneous eruption, salt rheum or eczema, pimples and boils, and in weakness, languor, general debility.

How are they expelled? By

Hood's Sarsaparilla

which also builds up the system that has suffered from them.

It is the best medicine for all humors.

NATIONAL ENCAMPMENT G. A. R., CLEVELAND, OHIO.

For the 35th annual encampment, the Chicago & Erie R. R. will sell excursion tickets to Cleveland, Ohio and return at rate of one cent per mile. Tickets on sale at all stations, September 8th to 12th inclusive, good returning until September 15th and, on payment of 50 cents to joint agent at Cleveland, tickets will be extended to October 8th. For information regarding rates and side trips from Cleveland to Buffalo, Niagara Falls and Put-in-Bay, apply to Erie agents, or

W. S. MORRISON, T. P. A.,
Huntington, Ind.

A Certain Cure for Dysentery and Diarrhoea.

"Some years ago I was one of a party that intended making a long bicycle trip," says F. L. Taylor, of New Albany, Bradford County, Pa. "I was taken suddenly with diarrhoea and was about to give up the trip, when editor Ward, of the Laceyville Messenger, suggested that I take a dose of Chamberlain's Colic, Cholera and Diarrhoea Remedy. I purchased a bottle and took two doses, one before starting and one on the route. I made the trip successfully and never felt any ill effect. Again last summer I was almost completely run down with an attack of dysentery. I bought a bottle of this same remedy and this time one dose cured me." Sold by Wm. M. Melville, old post office corner.

ONE CENT PER MILE

To Cleveland via Pennsylvania Lines.

September 8th, 9th, 10th, 11th, and 12th for the National Encampment G. A. R. Low fare is for the benefit of all persons who may desire to attend the first reunion held in the organization, as well as for anybody who may desire to make a trip to Cleveland at cheap fares. The return limit on all excursion tickets for the occasion will include September 15th, with privilege to extend to October 8th. Ticket agents of Pennsylvania Lines will answer inquiries on the subject. See the nearest one. F. M. Eakin, ticket agent, Lima, Ohio.

A Shocking Calamity.

"Lately befell a railroad laborer," writes Dr. A. Kellett, of Williford, Ark. "His foot was badly crushed, but Bucklen's Arnica Salve quickly cured him. It's simply wonderful for burns, Boils, Piles and all skin eruptions. It's the world's champion healer. Cure guaranteed. 25c. Sold by H. F. Vortkamp drug store.

Reduced Fares to California Via Pennsylvania Lines.

Special low rate tickets to San Francisco, account General Convention Episcopal church, will be sold via Pennsylvania lines September 18th to 26th, inclusive, also on September 27th for trains reaching Chicago or St. Louis that date. For further information see ticket agents of Pennsylvania lines. d&w-tt

You assume no risk when you buy Chamberlain Colic, Cholera and Diarrhoea Remedy. Wm. M. Melville will refund your money if you are not satisfied after using it. It is everywhere admitted to be the most successful remedy in use for bowl complaints and the only one that never fails. It is pleasant safe and reliable. july1-1m

If a girl dislikes a young man she steels her heart, but if she admires him she lets him steal it.

Hook—"You can't get blood from a stone." Nye—"No; but if it's a good one you can get money on it."

BEST FOR THE BOWELS

If you haven't a regular, healthy movement of the bowels every day, you're ill or will be. Keep your bowels open and be well. Force in the shape of violent physic or pill poison, is dangerous. The smooth-est, easiest, most perfect way of keeping the bowels clear and clean is to take

CANDY CATHARTIC
Cascarets
THEY WORK WHILE YOU SLEEP

EAT 'EM LIKE CANDY

Pleasant, Palatable, Potent, Taste Good. Do Good, Never Sicken, Weaken, or Gripe. 10, 25, and 50 cents per box. Write for free sample, and booklet on health. Address 453
STERLING REMEDY COMPANY, CHICAGO or NEW YORK.

KEEP YOUR BLOOD CLEAN

FIGHTING YELLOW FEVER

Successful Methods of Military Government In Cuba.

THE RESULT OF TWO YEARS' WORK.

No Yellow Fever In Santiago Since Dec. 27, 1899—Is Now as Clean as Any American City—Condition In Havana Excellent—The Mosquito Experiments.

Full reports of the efforts to stamp out yellow fever in Cuba and to remove the cause of the disease have been received at the insular bureau of the war department. The fight of the military authorities against yellow fever began in the city of Santiago almost immediately after its occupation by the military forces of the United States. In a prepared statement on the subject of fever reports the insular bureau says:

"The yellow fever epidemic at Santiago in 1899 resulted in a death rate of 20 per cent of all who had the disease. The result of nearly two years of American rule has been to make Santiago, to all outward appearances, as clean as any American city. Every house where yellow fever occurred in 1899 was disinfected three times. Eighty-five miles of streets were swept daily, 25,000 cubic yards of sweepings were hauled out of the city during the year. In all 18,000 cubic yards of garbage were removed, in the destruction of which 35,000 gallons of crude petroleum were used. Four thousand gallons of carbolic acid and 11,000 pounds of chloride of lime perfumed the air in the same good work. No street excavating was permitted.

"The result of this work is that there has been no yellow fever in Santiago since Dec. 27, 1899.

"The general sanitary condition of Havana continues excellent. During June last there were 498 deaths from all causes. This is the smallest number occurring in any June since 1889. The greatest number of deaths for June occurred in 1898, when there were 1,293. The average since 1890 is 778.40. The rate per thousand for June is 23.22. The death rate for June compares favorably with that of many large cities in the civilized world. For example, the death rate in the City of Mexico for the week ending June 2 was 65.62; Vera Cruz, for the week ending June 1, 37.49; the city of Kingston, Jamaica, during May last, 48.22; Rouen, France, for the month of April last, 28.43.

"The condition of the city of Havana, so far as yellow fever is concerned, is particularly gratifying. During the month of June there was not a single death nor a new case in Havana. The records show that since 1761 no previous June has passed with absolute freedom from this disease. There has never been a year that approached the present in its freedom from yellow fever, the last death having occurred on March 17.

"Commencing about the middle of February, the sanitary authorities based their whole management of yellow fever upon the position that the mosquito is the medium of its transmission from person to person, a theory originally brought forward and celebrated by Dr. Charles Finlay of Havana and finally entirely established by experiments of the yellow fever commission. When the results of those experiments were made known, the military government directed that every effort be made to carry out disinfection on the lines indicated by this discovery, and the result of four months' work has been to strengthen the information of the board.

"In January there were 22 cases and 7 deaths; February, 8 cases and 5 deaths. After this date, the new method of disinfection being in operation, there were new cases on Feb. 22, 23 and 27 and on March 2 and 8. There were no further cases until April 20 and 21, when two occurred, and no more fever until May 6 and 7, when there were 4. There were no cases from May 7 to June 30, the date covered by the reports so far received.

"There have been years in which there was very little yellow fever, but none in which it has entirely disappeared as at present. It would therefore seem to be a fair inference that the improved method of disinfection killed off the infected mosquitoes; that by March 8 the city had been rid of the infection and was free of fever until April 20, when a focus of infection again developed. Disinfection again apparently killed the infected mosquitoes, as the city was free from fever until May 6, when another focus developed. The same method of disinfection was again applied, with the result that no cases developed after that date.

"It is believed that by pursuing the present methods the island can be rid of yellow fever, and its spread may be prevented even when introduced from the outside. If this condition can be brought about, many of the restrictions now imposed upon commerce by quarantines can be done away with."

British Attack on American Dancing.

American ladies especially appear ridiculous when they try to dance, says the London Dancing Times. Their vertical demonstration is exaggerated, and their bodies (I will not say their grotesque bodies) sway about most absurdly in an attempt to follow their male companions. American ladies never dance acceptably in the smart circles of London without first getting instruction at the hands of capable teachers who are Englishmen. Englishmen find it quite impossible to follow their vigorous, complicated gyrations.

TRADE WITH MEXICO.

Plans For Exhibition of Goods of Both Countries.

A movement is on foot in the City of Mexico to establish in that city a permanent display of the goods of American manufacturers and at the same time to place in at least one of the great cities of the United States a similar permanent display of the products of Mexico, writes a correspondent of the New York Evening Post. By this means it is believed that not only would the importation of goods from the United States be greatly increased, but that much of the trade which is now controlled by European manufacturers can be diverted. Mexican merchants and people have become so used to purchasing goods of European make that they never think of looking at those from the United States.

America to the minds of most of them is a place from which to get electrical inventions, a few staple articles and machinery; but for silks, woolens, cloths of all kinds, cutlery, crockery and the thousand and one things which are needed there, but are not made in that country, the merchant looks to the European manufacturer. Even in iron and steel castings and heavy mining machinery the Krupps of Germany do an immense business in spite of their disadvantage in the matter of transportation.

Now some of the American merchants are waking up to the chances which exist for them, and the permanent exhibit is being talked of and seriously considered. It would not necessitate any great expense, and it would be a constant object lesson to the Mexicans of what they can get from their great neighbor on the north.

When the Mexican merchants heard of the plan, they proposed that it be made reciprocal. It was not seen how this could well be done, so now the Mexicans are preparing to get up a display for themselves which they will establish in at least one American city and probably in more. The city where the first permanent exhibit will be placed will undoubtedly be St. Louis, as the manufacturers there cater more to the Mexican trade than do those of any other part of the country. If two exhibits are established, the second will be in New York.

M'NALLY'S LONG SWIM.

His Plans For the Trip From Boston to New York.

Peter S. McNally, the champion long distance swimmer of the world, who will try to swim from Boston to New York, has written his plans for the New York Evening Journal as follows:

"This trip to New York I have had under consideration for several years. I know I have a pretty tough job before me, nevertheless I expect to be successful. I know that I will encounter almost insufferably cold water, aggravating seas and will probably suffer some from cramp, nausea and all the other things that generally attend a long distance swim in deep sea water.

"I will try to spend from five to seven hours a day in the water, swimming continuously during that time. I will make my course straight across Massachusetts bay to Race point. From there I will follow along the Cape Cod coast, down across Nantucket shoals and thence down thesound, passing through Hell Gate into the East river to my destination at the Battery.

"I hope to average ten nautical miles daily, although I think that upon several days my average will be a great deal less. I shall strive hard to make New York within the limit of time set—30 days."

DEPEW'S HARD LUCK.

Dropped In at J. P. Morgan's to Borrow Car Fare.

Senator Chauncey M. Depew made his first visit to Wall street the other day since his return from Europe. He "dropped in" at several large financial institutions of which he is a director, including the Equitable Life Assurance society and the Union Trust company. A reporter of the New York Sun who met him just as he was entering the office of J. P. Morgan & Co. asked him for a pointer regarding the important affairs that brought him into Wall street.

"The news of the day is that I am strapped," said the senator. "I spent all my money on my vacation and am shy car fare. I am going in here to see if my friend Morgan will lend me a nickel to get up town."

Cold Storage Dogs For South Pole.

Mr. James Weller, a member of the metropolitan fire brigade, has just left London for Melbourne in charge of 75 Eskimo dogs for the Discovery, which he will await in Melbourne, says The Pall Mall Gazette. The dogs, which have been for some time past lodged in the zoological gardens, have been placed in one of the liner's refrigerating chambers in order that they may not suffer from the effects of the tropical temperature while in the neighborhood of the equator.

Schoolboys on Warships.

The German Navy league has arranged for several thousand schoolboys to spend two days with the fleet under expert guidance, says a Kiel cable to the New York Sun. They will be instructed in the workings of warships. They will come in relays, beginning in September, when nearly the whole German fleet will be at Kiel. The object of the plan is to inculcate naval patriotism in the younger generation.

Japan After Russian Markets.

The Japanese minister of commerce, says a dispatch to the London Times from Odessa, is sending a commission to Russia with the view of opening markets for Japanese products in several of the largest towns of Russia.

We'll Buy it Back

If Wetmore's Best don't suit your taste the dealer will give you back your money. The first chewing tobacco ever sold under a guarantee. The best value in tobacco, because you don't pay for premiums you don't get.

Wetmore's Best

You're sure to like it.
Just tobacco—no premiums.

If your dealer has not Wetmore's Best, send us 50 cents for a pound plug.

Remember the Umbrella Brand.

M. C. WETMORE TOBACCO COMPANY,
St. Louis, Mo.

The Largest Independent Factory in America.

LONGER TIME AT BUFFALO.

Return Limit Extended on Pan-American Excursion Tickets via Pennsylvania Lines.

The return limit on excursion tickets to Buffalo over the Pennsylvania Lines for the Pan-American will be as follows: On tickets sold at one cent per mile for Tuesday coach excursions, the return limit will include trains leaving Buffalo not later than one o'clock a. m., central time, of the Monday immediately following date of sale, making the limit on such tickets practically six days for the round trip. The limit on ten-day excursion tickets sold at one fare plus one dollar will be fifteen days, and the limit on fifteen day tickets sold at one and one-third fare will be twenty days. These extensions will be effective on and after August 20th. For information about specific fares, throug time, etc., consult nearest ticket agent of the Pennsylvania Lines.

A Night of Terror.

"Awful anxiety was felt for the widow of the brave Gen. Burnham of Machias, Me., when the doctors said she would die from Pneumonia before morning" writes Mrs. S. H. Lincoln, who attended her that fearful night, but she begged for Dr. King's New Discovery, which had more than once saved her life, and cured her of Consumption. After taking she slept all night. Further use entirely cured her. This marvellous medicine is guaranteed to cure all Throat, Chest and Lung Diseases. Only 50c and $1.00. Trial bottles free at H. F. Vortkamp drug store.

GRAND ANNUAL MACKINAC ISLAND AND DETROIT EXCURSION.

On Thursday, September 5th, the Ohio Central Lines will run their popular annual Mackinac excursion via the C. & D. Navigation Co's Steamer "City of Alpena." Fare for the round trip will be $7.00 from Charleston, $6.00 from Pt. Pleasant, Gallipolis, Pomeroy, Middleport and Athens, $5.00 from Granville and Columbus, and proportionately low rates from all other stations to Mackinac Island and rate to Detroit will be $2.00 less.

A special train will be run to connect with Steamer "City of Alpena" leaving Toledo, Ohio, Central Dock, at 4:00 p. m., Sept. 5th.

Return Limit. Tickets will be good leaving Mackinac until Wednesday, September 18th, and Detroit, Sept. 19th.

Stop-Over. Mackinac tickets will be good for stop-over at Detroit on return trip only, within limit, and must be used leaving Detroit not later than September 19th. Baggage will be checked through.

Further and detail information can be obtained by calling on or addressing any agent of the Ohio Central Lines.

W. A. PETERS,
Pass. Agent, Columbus, O.
E. E. HEINER,
Pass. Agt. K. & M. Ry.,
Charleston, W. Va.

"I had a running sore on my leg for seven years," writes Mrs. Forest of Chippewa Falls, Wis., "and spent hundreds of dollars in trying to get it healed. Two boxes of Banner Salve entirely cured it." Beware of substitutes.

H. F. Vortkamp, cor. Main and North streets.

The Sultan of Turkey is himself something of a theoretical soldier. His favorite reading is military history of the most detailed and technical sort.

PAN-AMERICAN ERIE R. R.

The Erie's service to Buffalo is better than ever. The only line from Lima, Ohio, with through coaches and sleepers. No transfer; no delay. Train No. 8 leaving Lima, Ohio, at 9:02 p. m. daily, has through coaches and sleepers. No. 5, returning, leaves Buffalo, N. Y., at 11 p. m., daily; also has through coaches and sleepers. Buffalo to Lima.

In using the Erie R. R. you have an advantage of stopping over at Chautauque Lake in both directions.

For sleeping car reservation and any other information, apply to

54-tt F. C. McCOY, Agent.

Stood Death Off.

E. B. Munday, a lawyer of Henrietta, Tex., once fooled a grave-digger. He says: "My brother was very low with malarial fever and jaundice. I persuaded him to try Electric Bitters, and he was soon much better, but continued their use until he was wholly cured. I am sure Electric Bitters saved his life." This remedy expels malaria, kills disease germs and purifies the blood; aids digestion, regulates liver, kidneys and bowels, cures constipation, dyspepsia, nervous diseases kidney troubles, few plaints; gives perfect health. Only 50 cents at H. F. Vortkamp drug store.

AVOID THE HEAT AND DUST

When You Go East by Traveling via D. & C., the Coast Line.

The new steel passenger steamers leave St. Ignace, Mackinac, Cheboygan and Alpena four times per week for Detroit, Toledo, Cleveland, Buffalo, Pittsburg, New York, Cincinnati, and all points East, South and Southeast.

A. A. SCHANTZ, G. P. A.
Detroit, Mich.

A Communication.

Mr. Editor—Allow me to speak a few words in favor of Chamberlain's Cough Remedy. I suffered for three years with bronchitis and could not sleep at nights. I tried several doctors and various patent medicines, but could get nothing to give me any relief until my wife got a bottle of this valuable medicine, which has completely relieved me.—W. S. Brockman, Bagnell, Mo. This remedy is for sale by Wm. M. Melville, old post office corner.

The house in which Michael Angelo died in Rome has come under the hammer of the iconoclast, and is to be torn down in order that plans for the widening of the Corso may be carried out.

Dr. Bull's COUGH SYRUP

cures while the baby sleeps. Mothers, your helpless babies confide in you. Beware of impure medicines! A little mistake will clog their brains and may ruin their lives forever.

Get a Doctor's Prescription!

Dr. Bull's Cough Syrup was used in his great practice for years and never failed. He saved thousands of lives. It's pure—quick—sure. Buy a bottle today—delay is dangerous. It's good for the whole family. The standard physicians' remedy for over half a century—millions of bottles sold—it *must* be good. *Refuse Substitutes.*

My family has used Dr. Bull's Cough Syrup for about ten years for coughs and colds, and three or four doses always relieved them. I always keep a bottle in the house. W. H. MORRIS, Excelsior, Minn.

A. C. MEYER & CO., Baltimore, Md.
Dr. Bull's Pills cure Constipation.
Trial, 20 for 5 cents, at dealers or by mail.

L. E. & W. EXCURSIONS.

Watch This Column.

Pan-American exposition at Buffalo via rail or via rail and boat Low rates.

Sandusky and Cedar Point every Sunday during the season. Rate $1.00 and $1.25. Sunday Lake special leaves at 7 a. m.

Low Rates.

On the L. E. & W. to the Pan-American exposition:

$12.40 for 20 days, on sale every day.

$10.30 for 15 days, on sale every day.

$6.55 for 6 days, on sale Tuesdays.

The above rates will go into effect August 20th. This will afford you an excellent opportunity to visit the exposition and the Falls. Three trains daily. For further information call at ticket office.

Celina.—Fisherman's rate $1.30 Good 30 days.

G. A. R. Rates to Cleveland.

Account National Encampment the L. E. & W. will make a rate of $2.90 for round trip. Tickets on sale September 9th to 12th, good to return September 15th.

Tourist rates to Lakeside, Put-in-Bay and eastern tourist points.

For full information and literature apply at ticket office.

F. A. Burkhardt, Ticket Ag't.

Mr. G. A. Stillman, a merchant of Tampico, Ill., writes: "Foley's Kidney Cure is meeting with wonderful success. It has cured some cases here that physicians pronounced incurable. I myself am able to testify to its merits. My face to day is a living picture of health, and Foley's Kidney Cure has made it such."

H. F. Vortkamp, cor. Main and North streets.

BEST LIKED WHEN BEST KNOWN, WHAT?

The D. & C., The Coast Line to Mackinac.

Spend your outing on the Great Lakes, visiting Picturesque Mackinac, the hub of the inland seas, where cool breezes blow and black bass bite. Send 2c. for illustrated pamphlet.

Address

A. A. SCHANTZ, G. P. A.,
Detroit Mich.

The faster a man runs in debt the less apt he is to get ahead.

Michigan Excursions VIA Ohio Central Lines

And the Pere Marquete R. R. to Alpena, Ludington, Traverse City, Elk Rapids, Petoskey, Charlevoix and Bay View,

Thursday, September 5.

Fare for the round trip will be only $9.00 from Charleston, $8.00 from Pt. Pleasant, Gallipollis, Pomeroy, Middleport, and Athens, $6.00 from Centerburg, Columbus and St. Mary's and proportionately low rate from all other stations to all points named except rate to Alpena, will be $1.00 less. Tickets will be on sale for train No. 5 and special train to connect with Pere Marquete train leaving Toledo at 4.15 p. m.

RETURN LIMIT. Tickets will be good for return leaving destination until Monday, September 16th.

For full and complete information call on or address Agents of the Ohio Central Lines. W. A. PETERS,

Pass. Agent, Columbus, O.
E. E. HEINER,
Pass. Agt. K. & M. Ry.,
Charleston, W. Va. No. 88.

TWO RACKS TO TEXAS

Effective March 10th, 1901, the

FRISCO LINE

Announces the Opening of its Red River Division ...To... Denison and Sherman, Texas.

Through Train Service will shortly be established from St. Louis and Kansas City over the Shortest Line to Texas.

Ohio Central Lines T. & O. C. Ry. K. & M. Ry.

LOOK AT THE MAP!

It will guide you in your travels between the Great Lakes and The South and Southeast. The OHIO CENTRAL LINES is the connecting link.

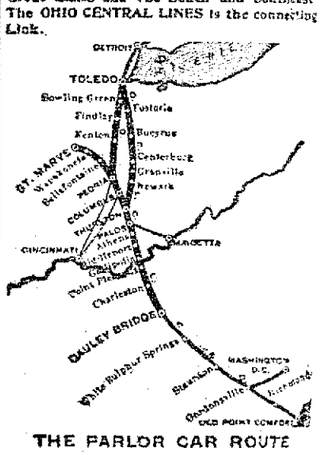

THE PARLOR CAR ROUTE BETWEEN **Columbus and Toledo.**

THE DIRECT LINE BETWEEN TOLEDO, ST. MARYS, COLUMBUS, MARIETTA, ATHENS, MIDDLEPORT, GALLIPOLIS, CHARLESTON, WEST VA

RATES VIA OHIO CENTRAL LINES ALWAYS AS LOW AS THE LOWEST.

Write us for Time Cards, Folders, Rates, Etc.

MOULTON HOUK, G. P. A., TOLEDO, O.

C H & D
CINCINNATI, HAMILTON & DAYTON R.R.

THE LINE TO THE NORTH

DIRECT TO THE RESORTS OF **Michigan, Canada THE Great Lakes**

LOW ROUND-TRIP RATES TO
Mackinac, Petoskey, Put-in-Bay, St. Clemens, Port Huron, Frankfort-on-the-Lake, "The Soo," Duluth, Georgian Bay Points, Muskoka Lakes, Toronto, Niagara Falls, Montreal Quebec, Yellowstone National Park, Denver, Salt Lake City.

—TO THE—
BUFFALO EXPOSITION
—VIA—
ALL RAIL THROUGH CANADA.
—OR VIA—
LAKE ERIE STEAMERS.

3 Trains Daily to Toledo and Detroit making direct connection with rail and steamer lines for all northern resort points.

Through Sleeper Every Friday from Cincinnati to Mackinac. Lv. Cincinnati 1:00 p. m., Ar. Mackinac 7 00 a. m.

Inquire of C. H. & D. or connecting line agents for particulars regarding routes, rates, etc.

D. G. EDWARDS,
Passenger Traffic Mgr. CINCINNATI.

Quick Dessert
JELLYCON
No Cooking
No Baking

Only necessary to dissolve in hot water and set away to harden. Lemon, Orange, Peach, Raspberry, Strawberry, Wild Cherry.

NEWSPAPER ARCHIVE®

ERIE RAILROAD

Time Card in Effect March 11, 1900. From Lima, Ohio.

TRAINS WEST. Depart.

No. 5, Vestibule Limited, daily for Chicago and the West......11:33 a m
No. 3, Pacific Express, daily, for Chicago and the West......1:12 a m
No. 1, Express, daily, except Sunday, for Chicago and the West ...9:10 a m
No. 31, Local Freight, daily, except Sunday......7:00 a m
No. 13, Wells-Fargo Limited Express, daily, except Monday......4:59 p m

TRAINS EAST.

No. 8, Vestibule Limited daily, for New York and Boston......9:02 p m
No. 2, Express, daily, except Sunday......3:24 p m
No. 12, Express, daily for New York......3:41 a m
No. 32, Local Freight, daily except Sunday......7:00 a m

Train 12 will not run days following legal holidays.

Through Coaches and sleeping cars to New York and Boston.

FRANK C. McCOY, Agent.
W. S. MORRISON, Trav. Pass. Agt. Huntington.

C. H. & D. RAILROAD.

South Bound.

Departs.

No. 7, Daily ...... 2:10 a m
No. 11, Daily except Sunday ...... 5:30 a m
No. 1, Daily except Sunday ...... 8:20 a m
No. 5, Daily ......12:41 p m
No. 3, Daily ...... 4:20 p m
No. 9, Daily ...... 6:00 p m
No. 65, Sunday only ...... 6:50 a m
No. 15, Daily, except Sunday, Arr. 7:45 p m
No. 43, Sunday only, arrives......11:30 p m

North Bound.

Departs.

No. 12, Daily ...... 2:35 a m
No. 11, Daily except Sunday......2:10 p m
No. 2, Daily except Sunday......7:50 a m
No. 6, Daily ......11:57 a m
No. 4, Daily except Sunday...... 4:35 p m
No. 66, Sunday only ...... 7:43 a m
No. 16, Daily except Sunday, Arr. 9:00 p m
No. 68, Sunday only, Arr......9:55 p m
No. 44, Sunday only, leaves......6:15 a m

C. L. & M. RAILROAD.

No. 1 † A. M.			No. 2 † P. M.
7:00 Lv. 00	Defiance ...(1)		Ar 4:30
03	*Miller		
05	*Mentley		
7:24 Lv. 07	Southerton		Lv 4:06
7:30 Lv. 09	Rice		Lv 4:00
7:45 Ar. 14	Continental (2)		Lv 3:45
8:15 Lv.	Continental (2)		Ar 3:15
18	*Leon		
8:35 Ar. 20	Dormington (3)		Lv. 2:55
8:45 Lv. 20	Dormington (3)		Ar 2:45
8:55 Ar. 22	Kalida		Lv 2:35
9:10 Lv. 22	Kalida		Ar 3:20
27	*Seitz		
9:31 Lv. 29	Jones City (4)		Lv 1:59
9:40 Lv. 32	Gomer		Lv 1:50
38	*Pogue		
10:00 Ar. 40	North Lima (5)		Lv 1:30
10:05 Ar. 41	C. H. & D. Yds. (5)		Lv 1:25

*—Flag Stations.
†—Nos. 1 and 2 daily, except Sundays.

L. E. & W. RAILROAD.

East Bound—Leaving Time.

No. 2 Eastern Express, daily......6:11 p m
No. 4 N. Y. and Boston Lm'td except Sunday ......1:42 p m
No. 8 Cleveland and Buffalo Fast Mail, except Sunday......8 15 a m

West Bound—Leaving Time.

No. 1 N. Y., Kansas City and Denver Lm'td, daily ......9:47 a m
No. 3 Lima and St. Louis Express, except Sunday ......3:50 a m
No. 5 N. Y., Cleveland and Indianapolis Express, except Sunday ......4:38 p m
No. 7 Cleveland and Lima Special, arrives except Sunday ......8:20 p m

Trains No. 2 and 4 run in connection with the L. S. & M. S. "fast flyers," the most magnificently appointed trains in the world for Cleveland, Buffalo, New York, Boston, Montreal and all eastern cities. Trains No. 1 and 3 make close connection at Bloomington and Peoria with through trains for all points in the West, Northwest and Southwest. Trains No. 1 and 2 have modern, up-to-date parlor and dining car service.

Inquire further of F. A. Burkhardt, City Passenger agent. Bell Phones 159 and 672.

DETROIT SOUTHERN.

Time Table in effect June 16th, 1901.

South Bound.

Stations.	No. 1	No. 3	No. 7
	a. m.	p. m.	p. m.
Detroit ...... Lv.	7:45	6:00	6:30
Delray	8:00	6:15	6:45
Wyandotte	8:15	6:30	7:00
Trenton	8:25	6:40	7:10
Flat Rock	8:37	6:52	7:22
Carleton	8:52	7:05	7:35
Scofield	9:04	7:17	7:46
Maybee	9:09	7:22	7:52
Dundee	9:30	7:45	8:15
Tecumseh	10:00	8:15	8:45
Adrian	10:23	8:37	9:08
Madison	10:35	8:49	9:20
Sand Creek	10:42	8:56	9:27
Denson	11:02	9:16	9:47
Wauseon	11:25	9:38	10:09
Napoleon	11:50	10:00	10:31
Malinta	12:10	......	10:51
Hamler	12:22	......	11:03
Leipsic	12:32	......	11:21
Ottawa	12:50	......	11:33
Columbus Grove	1:03	......	11:47
Cairo	1:14	......	11:59
Lima	1:30	......	12:15
Jackson Center	2:27	......	......
Quincy	2:49	......	......
St. Paris	3:16	......	......
Springfield ...Ar.	3:55	......	......

North Bound.

Stations.	No. 2	No. 4	No. 8
	a. m.	a. m.	a. m.
Springfield ...Lv	8:30	......	......
St. Paris	9:05	......	......
Quincy	9:34	......	......
Jackson Center	9:57	......	......
Lima	10:50	......	6:05
Cairo	11:06	......	6:21
Columbus Grove	11:17	......	6:33
Ottawa	11:30	......	6:47
Leipsic	11:41	......	6:59
Hamler	11:58	......	7:17
Malinta	12:10	......	7:29
Napoleon	12:25	6:00	7:42
Wauseon	12:55	6:22	8:11
Denson	1:18	6:44	8:32
Sand Creek	1:38	7:04	8:52
Madison	1:45	7:11	9:00
Adrian	1:57	7:23	9:12
Tecumseh	2:20	7:45	9:35
Dundee	2:50	8:15	10:05
Maybee	3:11	8:36	10:26
Scofield	3:16	8:41	10:31
Carleton	3:28	8:52	10:43
Flat Rock	3:42	9:07	10:57
Trenton	3:55	9:20	11:10
Wyandotte	4:05	9:30	11:20
Delray	4:20	9:45	11:35
Detroit ......Ar.	4:35	10:00	11:50

Nos. 1, 2, 3, and 4 run daily except Sunday. Nos. 7 and 8 Sundays only. No. 3 will run through to Lima Saturdays only. Freight trains Nos. 52 and 53 will carry passengers between Lima and Napoleon, but will not make platform stops or carry baggage.

FRANK FERRIS.
Gen. Pass. Agent, Detroit Mich

LOCAL TIME CARD.

P. F. W. & C.

NO. EAST BOUND.

24, Pittsburg special, daily...... 2:53 a. m.
6, Eastern express, daily...... 7:34 a. m.
96, Crestline accommodation, daily except Sunday...... 9:00 a. m.
22, To Alliance, daily except Sunday ...... 2:53 p. m.
20, New York special, daily ...... 5:57 p. m.
8, Day Express, daily...... 9:30 p. m.
2, Limited Express, daily...... 10:49 p. m.

WEST BOUND.

45, Chicago and west daily...... 1:53 a. m.
5, Limited Express, daily...... 3:30 a. m.
21, Chicago Special, daily ...... 8:35 a. m.
29, Chicago and west, daily except Sunday...... 9:40 a. m.
9, Chicago and west daily...... 2:25 p. m.
65, Ft. Wayne accommodation daily except Sunday...... 5:20 p. m.

Where To Locate?

WHY, IN THE TERRITORY TRAVERSED BY THE....

Louisville and Nashville Railroad,

The Great Central Southern Trunkline

. IN .

KENTUCKY, TENNESSEE ALABAMA, MISSISSIPPI, FLORIDA

WHERE

Farmers Fruit Growers, Stock Raisers, Manufacturers' Investors, Speculators and Money Lenders

will find the greatest chances in the United States to make "big money" by reason of the abundance and cheapness of

LAND and FARMS,
TIMBER and STONE,
IRON and COAL,
LABOR—EVERYTHING!

Free sites, financial assistance, and freedom from taxation, for the manufacturer.

Land and farms at $1.00 per acre and upwards and 500,000 acres in West Florida that can be taken gratis under U. S. Homestead laws.

Stockraising in the Gulf Coast District will make enormous profits.

Half fare excursions the first and third Tuesdays of each month.

Let us know what you want, and we will tell you where and how to get it—but don't delay, as the country is filling up rapidly.

Printed matter, maps and all information free. Address, R. J. WEMYSS, General Immigration and Industrial Agt. LOUISVILLE, KY.

ap28 tf

THE GREAT

Pan-American Exposition

BUFFALO, N. Y.

May to November, 1901.

Make arrangements now for your Summer Vacation, and join one of the

Special Low-Rate Personally Conducted Excursions

VIA THE

Lake Erie & Western R. R.

The Pioneer Niagara Falls Excursions Route.

Both Shows This Year for One Admission.

For full particulars, call on agents Lake Erie & Western R. R., or addressing

C. F. DALY,
General Passenger Agent, Indianapolis, Ind.

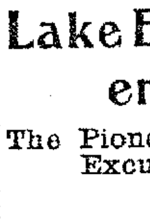

The Easy Food
Easy to Buy
Easy to Cook
Easy to Eat
Easy to Digest
Quaker Oats
At all grocers
in 2-lb. pkgs. only

Red Cross Tansy Pills

FOR Suppressed Menstruation PAINFUL Menstruation And a PREVENTIVE for FEMALE IRREGULARITIES. Are Safe and Reliable. Perfectly Harmless

Purely Vegetable! Never Fail!

The Ladies' Relief

PRICE $1.00

Sent postpaid on receipt of price. Money refunded if not as we say. Sample and Booklet sent free.

Vin de Cinchona Co.. Des Moines, Iowa

DON'T BE FOOLED!

Take the genuine, original ROCKY MOUNTAIN TEA Made only by Madison Medicine Co., Madison, Wis. It keeps you well. Our trade mark cut on each package. Price, 35 cents. Never sold in bulk. Accept no substitute. Ask your druggist.

INCORPORATED 1879

HOSTETTER'S CELEBRATED STOMACH BITTERS

Is a remedy which may be safely used for any stomach disorder, and the only one to cure

Indigestion, Dyspepsia, Constipation, Biliousness, or Malaria, Fever and Ague.

Be sure you get the genuine.

C. H. & D. EXCURSIONS.

Watch This Summary.

Pan-American Exposition at Buffalo. Low rates by rail or by boat.

Tourist rates to all northern and eastern tourist points.

The New Train—Toledo special, leaves Lima every Sunday at 6:15 a. m., making boat connections. Leaving Toledo at 9:15 p. m., returning.

Lakeview, O., Fisherman's rates, 90c for round trip tickets good 15 days.

For full information and literature, apply at ticket office.

Excursion to Soldier's Home.

On September 5th the C. H. & D. will run an excursion to Dayton and the Soldier's Home at rate of $1.25. Train leaves Lima at 5:30 a. m.

G. A. R. Excursion to Cleveland.

Account the G. A. R. encampment at Cleveland, the C. H. & D. will make a rate of $2.90 for round trip tickets on sale September 8 to 12, good to return September 15th.

Pan-American rates via C. H. & D. $12.40 for tickets good 20 days.

$10.30 for tickets good 15 days.

$6.55 for tickets good 6 days.

The six day tickets on sale Tuesdays. Special Pan-American excursion personally conducted on September 3d. See bills.

F. A. BURKHARDT,
Ticket Agent.

AN UNEQUALED RECORD.

There is a Rapidly Increasing Volume of Lima Evidence Rolling up for the Great Medicine Dr. A. W. Chase's Nerve Pills.

It would seem that hardly anyone can take Dr. Chase's Nerve Pills without receiving marked benefit. The wonderful action of this medicine in putting people on their feet who are in a weak run down condition is the talk of every place they are known. It is only a short time since they first came to Lima yet today they are more in evidence for merit with Lima people than all other medicines combined. Mr. B. W. Blair, of 133 east Market street, Lima, Ohio, says: "Dr. A. W. Chase's Nerve Pills are all right. I found them a medicine that could and would steady the nerves, give good general strength and a feeling of vigor. I was when I got the medicine at Wm. Melville's drug store just run down out of sorts. One thing I know they did me more good than anything of the kind I ever took. I feel right good and well every way again." Dr. A. W. Chase's Nerve Pills are sold at 50c a box at dealers or Dr. A. W. Chase Medicine Co., Buffalo, N. Y. See that portrait and signature of A. W. Chase M. D. are on every package. 2816

The Chicago and Pan-American Special Rates September 8th to 12th Inclusive.

The Erie R. R. Co. offers better rates for the Pan-American on above dates. They will sell excursion tickets to Buffalo as follows: Good until October 31st. Rate $11.90, 20 days; $9.95 and 15 days; $8.50, good on all regular trains and with stop off at Chautauqua Lake. The only line with through cars direct in both directions. For full information, time of trains etc., call on

F. C. McCOY, Agent.

H. C. Watkins, sexton of the Methodist church, Springfield, Pa., says: "My wife has been very bad with kidney trouble and tried several doctors without benefit. After taking one bottle of Foley's Kidney Cure, was much better, and was completely cured after taking four bottles."

H. F. Vortkamp, cor. Main and North streets.

COLUMBUS SPECIAL EXCURSION, THURSDAY, SEPT. 5TH.

$1.25 to Columbus and return via T. & O. C. Ry. Tickets on sale for train No. 26, good returning same day, on train No. 27 which will be held at Columbus on this date until 7 p. m., for St. Marys branch points.

Thursday, September 5th, will be Civic Organization Day at the State Fair; competitive drills, dress parade, band concerts, etc. A&w-tt

Chas. Replogle of Atwater, O., was unable to work on account of kidney trouble. After using Foley's Kidney Cure four days he was cured.

H. F. Vortkamp, cor. Main and North streets.

"Death is never idle," philosophically remarked the Wise Guy. "Oh, I don't know," chuckled the Simple Mug. It occasionally takes a Dey off in Algiers."

PLANS FOR ROYAL VISIT

How Canada Will Receive King Edward's Son.

FINE PROGRAMME ARRANGED.

The Duke and Duchess of Cornwall and York Are Expected at Quebec Sept. 16—Will Visit All Principal Cities—Grand Naval Pageant Arranged at St. John.

The world's tour of their royal highnesses the Duke and Duchess of Cornwall and York is being carried out well up to schedule time. The royal yacht Ophir with the royalties aboard sailed from Africa on Friday, Aug. 23, says the New York Journal, and is now well under way for America, where a five weeks' visit to Canada brings the actual tour to an end before sailing for Europe on the return voyage on Oct. 21.

The Ophir will only cast anchor twice before she rides into Quebec harbor on Sept. 16—that is, at the island of Ascension and off Cape St. Vincent. From the programme of festivities in contemplation Canada's sons and daughters will not be one whit behind their colonial brethren in the antipodes and other British dependencies which have been visited in this memorable tour in the enthusiastic and splendid character of the welcome they will accord to their royal guests.

The Ophir will be met in the gulf of St. Lawrence by the British North American fleet under the command of Vice Admiral Sir Frederick Bedford. The fleet will act with the warships Juno and St. George, which have accompanied the royal yacht as consorts during the whole trip, as the naval escort to the port of Quebec, where the duke and duchess and suit will be landed. The yacht and her consorts, leaving them there, will proceed to Halifax and await the arrival of the party at that port.

The landing of the party will be timed, whatever day it happens, to take place at noon, so that the official programme can be gone through with as arranged. The duke and duchess will be officially received by the governor general, the members of the federal and provincial governments and the civic authorities of Quebec. After the presentation of an address of welcome and the freedom of the city on the landing steps the cortege will proceed to the citadel, where their highnesses will be the guests of the governor general. As court mourning for the late Queen Victoria will not have expired, there will be no balls or public banquets, but official dinners, concerts, receptions, games, etc., will be held, and this rule applies to the whole itinerary, which is as follows:

Arrive at Quebec midday, Monday, Sept. 16; leave Quebec Wednesday morning, Sept. 18; arrive at Montreal midday, Wednesday, Sept. 18; leave Montreal Friday morning, Sept. 20; arrive at Ottawa midday, leaving Ottawa Tuesday morning, Sept. 24; arrive at Winnipeg Thursday morning, Sept. 26, leaving late the same day; arrive at Vancouver Monday, Sept. 30; arrive at Victoria Tuesday, Oct. 1, leaving there Oct. 3; arrive at Toronto Monday, Oct. 7; leave Toronto Saturday, Oct. 12; arrive at St. John, N. B., Tuesday, Oct. 15; leave Halifax for England on Monday, Oct. 21.

A grand naval pageant has been arranged as the farewell at St. John. It has been planned by Commodore Gifford and Commodore Montferrand, commanders of the British and French fishery squadrons in those waters. Four British and three French warships, composing the fishery squadrons, will participate. Vice Admiral Bedford, with a squadron of seven warships, will attend the royal yacht Ophir and her consorts.

RURAL MAIL DELIVERY.

A New Feature to Be Added to the Service.

The rural free delivery service will in a few weeks furnish its patrons stamped envelopes bearing return notices stating the route on which they were mailed. In case of nondelivery, says a Washington dispatch to the Philadelphia Ledger, they will be sent back to the carrier who first collected them and be by him returned to the person who first deposited the letter in the mails. This new feature of the service is intended to give the rural patron the same facilities that are now enjoyed by those who live in the cities and to render their letters more secure in the mails.

There were 30 new routes added to the rural service recently, and the service will be greatly augmented during the next few weeks. There are now 5,062 rural carriers, and the number will reach the 8,000 mark by the end of the calendar year. For the 30 new routes established there were as many fourth class postoffices discontinued. It is estimated that when the free delivery service is installed it saves about half its cost in the saving from discontinued offices.

At a number of the offices done away with the postmaster becomes the carrier and simply delivers the mails at the houses of his patrons instead of requiring them to come to him.

Over Whirlpool Rapids In Boat.

P. M. Nissen will attempt to navigate the Whirlpool rapids of Niagara river with a steamboat of his own construction and at the same time will try to take soundings of the whirlpool and rapids, a thing many times attempted, but never successfully accomplished, says a Chicago dispatch to the New York Sun. Nissen became famous last summer by shooting the whirlpool and rapids in an open boat, the only person who ever survived such a feat.

HUNTING IN ADIRONDACKS.

Sportsmen Preparing For Opening of Deer Season.

The shooting season in the Adirondacks will open in a few days, and sportsmen are showing considerable interest in the prospects, says a dispatch from Old Forge to the New York Commercial Advertiser. Deer have been seen in the usual numbers along the forest trails and the highways, and the outlook was never better for a successful season. Those who have recently been in the woods after speckled trout say this will be a banner deer season if signs and marks, which are as thick as leaves, count for anything. One is scarcely able to find a thickly wooded place near the water which is not covered with deer tracks. The deer season will last until Nov. 16, and the hunters have the privilege of possessing game until Nov. 20.

The season for grouse will open Sept. 15 and close Dec. 16. There are only certain sections of the Adirondacks which provide good shooting, and one of the best of them is Piseco lake, in Hamilton county.

In addition to the deer and grouse shooting there are now many bears, the number having increased faster than grouse or deer in the last few years. There have at different times in the last few months been persistent rumors of the presence of panthers and lynx, and it seems that the last wolf is yet to be exterminated. There is no closed season in the Adirondack counties of Herkimer, Jefferson, Lewis and St. Lawrence on hares and rabbits. Foxes and rabbits have been increasing rapidly in numbers in the last few years.

The hunters in the Adirondacks this season may encounter some elk and moose, as 25 of the former were released on the shores of Forked lake in the middle of the summer. It is known that several moose have escaped from private preserves and are roaming the wilds. One of them, a bull moose, was killed by a hunter below Saranac lake last fall, its slayer being fined heavily for the offense. Elk and moose in the Adirondacks are protected by law indefinitely.

AMERICA'S CUP.

What It Will Cost to Defend It This Year.

The exact sum of money paid for the Columbia in 1899 is not known, but the sum has been estimated at not less than $150,000, says the Brooklyn Citizen. Without a doubt it cost over $50,000 to carry her through the season; probably the sum was much greater than this. In the first part of the season her owners paid $16,000 for three suits of sails. And then there was the Defender, which acted as a trial horse to the Columbia. It cost just $50,000 for her to be a trial horse, but it was paid without a groan. And now for the present season:

It will have been noticed that the construction of each cup defender has cost infinitely more than its predecessor. The fact is the Herreshoffs have charged several thousands of dollars for each minute of extra speed. Following these deductions, the Constitution has unquestionably cost not a cent less than $200,000 to build. She has a large tender, the steamboat Mount Hope, and a crew of 68 men. She has three or four suits of sails, extra spars and the like, and she will go into drydock before the cup races. Outside of the $200,000 spent on her construction she will probably cost the Belmont syndicate about $80,000. Then there is the cost of her trial horse, the Columbia. She will carry a crew of 40 men, each of whom will receive $35 a month in wages. That makes $2,200 a month, $11,000 for the five months she will be in commission. The wages of Captain Barr and the first and second mate will aggregate for those five months $6,000; the tender will cost $7,500. Uniforms for the men have already resulted in an expenditure of $1,000, and there is the cost of feeding them to be considered. This makes $25,000, and her sails and spars and overhauling and other particulars will easily cost another $25,000. It will thus be seen that, all in all, $350,000 is a conservative estimate of the cost of defending the cup this year.

NEW LAMP FOR LUPUS CURE

It Furnishes a Light Extremely Rich In Chemical Rays.

A dispatch to the London Daily Mail from Copenhagen says that Dr. Sophus Bang, manager of the laboratory belonging to Professor Finsen, inventor of the light cure for lupus, has constructed a special electric lamp giving a feeble light, but which is extremely rich in chemical rays.

The dispatch adds that Dr. Bang used metal instead of carbon poles. The bacteria killing power of this lamp is ten times as great as that of an ordinary arc lamp, and a lupus patient requiring 75 minutes' treatment with the arc lamp will require only from three to five minutes' treatment with the new one, which costs only $15.

Our Coal Exportations.

Coal exportations from the United States during the fiscal year just ended, as shown by the treasury bureau of statistics, Washington, amounted to $22,317,496 against $19,592,813 in the fiscal year 1900, $13,661,028 in 1899, $11,008,643 in 1897, $10,646,062 in 1896 and $8,391,026 in 1891. Thus the value of coal exportations from the United States has doubled since 1897 and nearly trebled in the decade. These figures relate to values. Measured by quantity, the increase has been even greater, the exports in 1901 being 7,676,149 tons against 2,390,039 tons in 1891, thus making the total exports of 1901 in quantity more than three times as much as in 1891.

COMING TO LIMA, O.

Lima House, Tuesday, September 17.

From 9 a. m. to 8 p. m. One Day Only.

The Chief Consulting and Examining Physician of The France Medical Institute Co., by request, will visit the above town on date named. CONSULTATION FREE and STRICTLY CONFIDENTIAL.

If you are suffering from any disease, weakness or disability, why not consult an Experienced, Educated Specialist; one thoroughly equipped with all the necessary appliances known to medical science?

BLOOD POISON, VARICOCELE, STRICTURE

and Diseases of Men and Women Positively Cured by THE FRANCE TREATMENT.

THE FRANCE MEDICAL INSTITUTE, 38-40 West Gay St., Columbus, Ohio, One Block North of the State House.

Established 1866. Largest Practice and Most Complete Institute of its kind in U. S. Our record of wonderful cures is second to none. During the past 20 years we have successfully treated thousands of cases. Our practice extends not only throughout the United States, Canada, and Mexico, but also includes many foreign countries. Our long experience, remarkable skill, and universal success for the past 20 years in Ohio, entitle us to the full confidence of the afflicted. The celebrated France Treatment is acknowledged by many, including prominent physicians, as being the most complete and successful treatment known to the medical world, for diseases of men and women. **Wonderful Cures Effected** in old cases which have been unskillfully treated. Our success is indicated by cures effected. Testimonials sent us by physicians and patients is positive proof. **References**—We can refer you to the First National Bank, or any bank or reputable business house in Columbus, Ohio; besides any reliable mercantile agency can be consulted as to our financial standing.

NO MONEY REQUIRED OF RESPONSIBLE PARTIES TO COMMENCE TREATMENT.

WHAT WE TREAT. We positively cure all curable diseases of the Stomach and Bowels, such as Dyspepsia, Constipation, Piles, Diarrhoea; Eye and Ear Diseases; Deformities and Surgical Diseases; Chronic and Desperate Rheumatic, Heart and Liver Diseases; Blood and Skin Diseases, such as Scrofula, Ulcers, Eczema, Pimples, Freckles, etc.; Female Diseases, especially those which have baffled the skill of other physicians. Epileptic Fits, Rupture permanently cured by a new, scientific method. Brain, Spinal and Nervous Diseases, Paralysis, Locomotor Ataxia, Neuralgia, Sciatica, Lumbago, Headache, Sleeplessness, Dizziness, Brain and Nervous Exhaustion, and Spinal Irritation. Cancer cured without the use of a knife. Kidney and Bladder Diseases, Bright's Disease, Diabetes, Inflammation of the Bladder, Enlarged Prostate, frequent and dribbling Urination, etc. Throat, Lung and Nasal Diseases, such as Catarrh, Bronchitis, Asthma, Consumption, Deafness, etc., cured by our original system of home treatment.

It costs no more to employ an expert than to risk your life with an inexperienced physician.

PRIVATE AND SEXUAL DISEASES.—A perfect cure guaranteed in all curable cases. Lost Manhood, Spermatorrhoea, Seminal Weakness, Effects of Youthful Indiscretion and Sexual Excesses, Nervous Debility, Exhausted Vitality, Confusion of Ideas, Aversion to Society, Loss of Memory and Energy, Impotency, etc., quickly and permanently cured by an original treatment. Gonorrhoea, Syphilis, Gleet, Stricture, Hydrocele, and Varicocele cured in the shortest possible time without the use of mercury or hindrance from business. Curable cases guaranteed when others have failed. Low charges; consultation free.

The France System of Local Treatment with Medicated Pad for Men is positively the most complete and successful known for Varicocele and Stricture, also weak and undeveloped organs.

IMPORTANT TO LADIES.—After years of experience, there has been discovered the greatest cure known for all diseases peculiar to the sex. Female diseases positively cured by a new method. The cure is effected by home treatment. Entirely harmless and easily applied. Consultation and correspondence free and strictly confidential.

OUR MEDICATED BOUGIE NEVER FAILS TO CURE.

THE FRANCE URETHRAL TREATMENT is a medicated Bougie for the cure of Stricture and all forms of Diseases of the Bladder, Urethra, and Prostate Gland. The Bougies are inserted into the urethral canal upon retiring at night, and slip into position without the slightest effort, requiring a short time to dissolve. They act like a mild electric current, invigorating and imparting vim and snap to the entire body. The curative effect is felt from the first application. Our special treatment completely dissolves the Stricture and permanently removes obstructions from the urinary passage.

Treatment by Correspondence. Each person applying for Medical Treatment should send or bring from two to four ounces of urine, which will receive a careful chemical and microscopical examination. We have cured thousands of cases we have never seen. Write for book of 100 pages and list of 50 questions. Correspondence, Consultation and Examination free and strictly confidential. No names published without the written consent of the patient. Treatment sent by mail or express to any part of the United States.

Call on or Address The France Medical Institute Co., 38 W. Gay St., Columbus, O.

EVERY WOMAN

Sometimes needs a reliable, monthly, regulating medicine. Only harmless and the purest drugs should be used. If you want the best, get

Dr. Peal's Pennyroyal Pills

They are prompt, safe and certain in result. The genuine (Dr. Peal's) never disappoint. Sold for $1.00 per box.

For Sale by Wm. Melville, corner of Main and High Sts.

For a SUMMER CRUISE take the D&C

COAST LINE TO MACKINAC

To Cleveland, Detroit, Toledo, Buffalo

To Mackinac, Georgian Bay, Petoskey, Chicago, Duluth

The Greatest Perfection yet attained in Boat Construction.

Luxurious Equipment, Artistic Furnishing, Decoration and Efficient Service.

Four Trips per Week Between Toledo, Detroit & Mackinac PETOSKEY, "THE SOO," MARQUETTE AND DULUTH.

Special service on account of Pan-American Exposition at Buffalo, will be operated during July and August. Direct connections will be made with C. & B. Line on night and day trips. Apply for Special Rates.

Every Day and Night Between Toledo, Put-in-Bay, Cleveland, and Buffalo

Day and Night Service Between DETROIT and CLEVELAND Fare $1.50 Each Direction. Berths $1.00, $1.25. Staterooms, $2.25.

Connections are made at Cleveland with Earliest Trains for all points East, South and Southwest, and at Detroit for all points North and Northwest. SUNDAY NIGHT TRIPS DURING SEASON OF NAVIGATION.

Send 2c. for Illustrated Pamphlet. Address, A. A. SCHANTZ, G. P. A., DETROIT, MICH. Detroit & Cleveland Nav. Co.

TRY HAPPERS PURE FRUIT FLAVORING EXTRACTS

ALSO HAPPERS PURE CREAM TARTAR BAKING POWDER

C. H. HAPPER & COMPANY FINDLAY, OHIO. U. S. A. IMPORTERS.

Monarch Polish

There is No Other That will make your furniture look so bright, pianos so new, mantels and things as clean as Monarch.

Easy to apply, economical, and will not injure the finest surfaces.

Nothing Better for Hardwood Floors and Hardwood Finish.

If your dealer will not supply you, sent by express, prepaid for 25 cents. BAIRD BROS. & Co., Cleveland, O.

NewspaperARCHIVE®

MAIL

Pouch Stolen From a Train

Is Decovered

By Officer Grant and an Inspector.

Pouch Had Been Opened and Its Contents Rifled by the Thieves.

A Search Warrant Was Issued This Morning and a House Was Searched But no Arrests Have Yet Been Made.

Saturday night as south bound mail and passenger train No. 7 of the C. H. & D., slowed up at Vine street for the C. & E. crossing, some one grabbed a mail pouch out of the side door of the mail car and immediately disappeared in the darkness as the train pulled away. The theft was immediately discovered by the postal clerk on the car and a report was made to the inspector at Cincinnati. An investigation was started at once and today Inspector Thorp and policeman Frank Grant found the pouch in the "commons" near Vine street and the C. H. & D. railroad. The strap on the pouch had been cut and the contents of the bag had been rifled but it is thought the thieves got very little if any mail of value. When found, the pouch and the remaining pieces of mail were under an old bucket which is now at the police station.

Inspector Thorp and officer Grant had a search warrant issued by Mayor McComb and the home of "Coony" Pierson, on the south side was searched but nothing to indicate that anyone in the house had been connected with the robbery was found.

A few weeks ago another mail pouch was stolen and robbed in this same vicinity and the police are of the opinion that both thefts were committed by the same persons. Some evidence of considerable importance is now in possession of officer Grant and the inspector.

CHARGE

Of Making Threats Filed Against Sam Firguson.

Sam Firguson, of 861 east High street, was before Justice Duffield Saturday afternoon, on complaint of threatening injury to Mrs. Jennie Levi, but the defendant pleaded not guilty and was released without bond, to appear this morning. Mr. Firguson today waived a preliminary hearing and his own signature to a bond of $25 was sufficient to release him. He explained that the Levi woman had been killing his chickens out of pure spite and he was determined to put a stop to it.

THE STAGE.

"The Star Boarder."

Of the attractions at Faurot's opera house next Wednesday evening, the Boston Herald says:

"The clever title, "The Star Boarder," was of such a seductive nature that when the curtain rose on the first act the seating capacity of the house was tested to its umost. It was an enthusiastic audience too, and they were out for the laughs, and all the laughs there was in the piece. There are a great many funny situations, ludicrous make-ups and really funny lines in "The Star Boarder."

The play goes with a snap and a rush and it must be acknowledged that if hard work is the criterion, the artists in the company earn their salaries, and none more so than Chas. H. Boyle, who plays the principal part.

The character of Chauncey Depot, the star boarder, smacks strongly of the tramp part of the late Mr. Hoey, of Evans and Hoey in "A Parlor Match." To portray the witticisms of "The Star Boarder" necessitates the services behind the footlights of no less than twenty-five persons.

W. R. C. MEETING.

The Woman's Relief Corps will meet in regular session on Tuesday evening, September 3. Let there be a good attendance. Business of importance to transact, of interest to every member.

Mrs. Allie Richie, Pres.
Mrs. Prophet, Secy.

"JOHNNY

Balloon's" Proposition Was Accepted.

W. B. Richie Agreed to Make a Balloon Ascension,

To Sell a Fair Ground Privilege to the Man in the Moon, But Other Members of the Board Remonstrated.

Prof. John Knarr, the well known local aeronaut, who bears the distinction of being the oldest balloonist now in the exhibition ascension and parachute drop business, on Saturday afternoon, made a contract with the county fair board for a series of balloon ascensions to be made from the fair grounds during the entire run of the county fair this month. His attraction is known as balloon racing. He has secured the services of Miss Ada LaMonde, a female aeronaut of several years experience and each day during the fair they will make ascensions, each with a seperate balloon and parachute.

When Prof. Knarr was before the fair board submitting his proposition Saturday afternoon the question as to whether or not his price was reasonable came up and Knarr offered to furnish his balloon, parachute and other necessary paraphernalia free of charge to any member of the board who would make an ascension for the same price he had quoted. The proposition was promptly accepted by Mr. W. B. Richie but fearing they could not spare him from the grounds while he tried to sell a privilege to the man in the moon the other members persuaded Mr. Richie to withdraw his acceptance and award the contract for the aerial excursion business to Prof. Knarr. The attraction will be a good one and the fact that it has been secured is another evidence that the Allen county fair board intends to give the patrons of the annual county exposition a run for their money.

HUSTLING

Are the T. S. & L. Electric Railway People.

A dispatch from Bowling Green says: Henry S. Landis, right-of-way man for the Toledo, Lima and Southern electric line, was in this city today. It is stated that the right-of-way from Waterville to Weston, through Haskins and Tontogany, has nearly all been secured and the route south through this county will be pushed at once.

THE IDLER.

An Appreciated Honor.

The appointment of J. W. Mowen as a district deputy for northwestern Ohio in the Benevolent and Protective Order of Elks is an honor that is appreciated and merited by Mr. Mowen and his appointment is also very gratifying to the other members of Lima lodge, where the new district deputy has been an active member for quite a number of years. The appointment becomes effective at once and Mr. Mowen in entering upon the responsibilities of the office, has the united support and best wishes of every Elk belonging to the district over which he will have jurisdiction. The unanimous verdict of the Brothers is "The right man in the right place."

WILBUR NYE

Run Over by a Horse and Painfully Injured.

Yesterday, John H. Nye, of west Spring street, and his eight year old son, Wilbur, were riding bicycles west of the city and in passing around a horse and buggy the boy's bicycle ran into a deep wagon track and he was thrown in front of the horse. He was painfully bruised but fortunately was not seriously injured.

D. A. JOHNS DEAD.

Word has been received of the death of Mr. D. A. Johns, of Van Wert, who is well known in this city. His death occurred at six o'clock yesterday morning, at his home in Van Wert. He is survived by his wife, two sons and two daughters.

My business room, corner Kibby and Main streets, has been thoroughly cleaned, papered and varnished and is for rent. You can't beat this location. Call soon.

4-3t M. E. BOYSELL.

BLOOD

Came Very Near Being Spilled

As the Result

Of a Clash Between Colored Men.

Three Shots were Fired by One Man at a Colored Army Officer.

Police Have Information to the Effect That the Trouble Originated Over a Crap Game —One Arrest.

Saturday evening about 8 o'clock as Lieut. Peter McCowan and Frank Ware were walking on south Main street just north of the bridge, they were met by three other colored men who were partly under the influence of liquor and who tried to take up all the room on the sidewalk. One of th ertio ran against Lieut. McCowan and as a result a few words and a few blows were exchanged and then one of the trio pulled a revolver and fired three shots at the lieutenant. The crowd scattered as soon as the gun was flashed and the bullets hit no one. The police were notified and after considerable difficulty they apprehended one of the party at Mrs. Gullion's oarding house on south Main street. This man who gave his name as Tom Mitchell, was arrested yesterday morning by officers Grant and Neubrecht. He was identified by Lieut. McCown as one of the party but the latter said he was not the man who did the shooting and did not want him prosecuted because they were both members of the same secret order. The police however, were not so lenient and Mitchell was held on a charge of drunkenness, for which he was fined $8.60 this morning. The police have been informed that the whole trouble originated over a crap but McCown's friends deny this report.

Two Prisoners Fined.

Frank Parker, arrested Saturday evening and charged with disorderly conduct, was fined $5.60, an amount which he was unable to pay.

A man giving his name as Bob Cunningham, who was arrested for drunkenness, was also fined $5.60. He was unable to pay his assessment.

ANOTHER

Horse Frightened at the Construction Engine

And Dumped Its Drivers Into a Deep Ditch.

David M. Miller and His Son Had a Narrow Escape from Serious Injury Near the City This Morning.

The third accident that has happened within the past three days occurred early this morning near Woodlawn cemetery, when the construction engine of the Western Ohio Electric Railway company is at work on the grading and ballasting of the track.

The last victims are David M. Miller and his son, C. H. Miller, who live about two miles east of Elida. They were driving to town in a buggy, when just at the point where the engine was working, the horse frightened and jumped into the ditch at the side of the road, which is several feet deep. The buggy was dragged with it and both of the occupants were thrown out.

The alder Mr. Miller was thought to be seriously hurt, as he was picked up unconscious. A message was sent for the ambulance and Dr. Terwilliger accompanied the conveyance to the scene of the accident. Mr. Miller revived meanwhile, and it was found that he had received a blow which had knocked the breath out of him, but otherwise there were no serious injuries. The son had received a bad cut just over the eye which needed dressing and father and son were then able to return to their home, the trip to town being abandoned. The horse escaped with a few scratches and the buggy was not disabled.

Everything in School Supplies at Green's Book Store, 236 north Main street.

PAROCHIAL

Schools to Re-open Next Monday.

Last Year's Corps of Teachers is Retained.

Children of St. John's Parish Will Continue to Attend St. Rose School Until New School is Opened.

Rev. A. E. Manning announced yesterday that the St. Rose schools would reopen next Monday, September 9th. Most all of the corps of excellent teachers who taught last year, were returned to continue their work this year and parents can feel assured that their children will receive the excellent training in the future which they have received in the past. Parents are also urged to start their children at the begining of the school term, so as not to cause any draw back to the grades by pupils coming in after the rest are far advanced. Father Manning remarked that a rumor had been circulated that children belonging to St. John's parish on the south side would be charged a tuition if they attended St. Rose school, and he stated emphatically that the rumor was false in every particular; that children from the new parish were perfectly welcome to attend St. Rose school until they get their own educational building erected and that no compensation would be exacted from them.

BASE BALL

Today's Games in National and American Leagues.

Special by wire to Times-Democrat.

The morning games played by the National and American leagues today, resulted as follows:

National League.

At Philadelphia	R	H	E
Cincinnati	3	7	0
Philadelphia	4	10	3

Batteries—Stimmel and Bergen; Orth and Jacklitz.

At Boston	R	H	E
Pittsburg	5	11	1
Boston	3	6	1

Batteries—Chesbro and O'Connor; Nichols and Kettridge.

American League.

At Milwaukee	R	H	E
Baltimore	1	8	8
Milwaukee	2	10	1

Batteries—Foreman and Robinson; Reedy and Maloney.

At Chicago	R	H	E
Philadelphia	0	6	4
Chicago	2	5	2

Batteries—Bernhart and Steelman; Patterson and Sullivan.

At Detroit	R	H	E
Washington	2	8	1
Detroit	5	9	3

Batteries—Patten and Clark; Cronin and Shaw.

At Cleveland	R	H	E
Boston	9	12	6
Cleveland	4	3	2

Batteries—Winters and Schreckengost; Downing and Connor.

At Brooklyn—St. Louis and Brooklyn game postponed on account of washout.

HUSBAND

Said to Have Failed to Provide for His Wife.

Lizzie Gehrett is the latest applicant for release from a husband who has failed to conform to the duties expected of the head of the family. According to her petition, she was married to Levi Gehrett on the 16th of May, 1893, at Buckland, Auglaize county, and lived with him until October, 1898. She had learned in the meantime that in order that she might not be deprived of the necessaries of life she would have to go out and work for them and this she proceeded to do, her husband failing in any manner to provide for her. She says she sought employment and secured it and has not lived with her husband since the date above mentioned. In addition to a divorce, she asks that her maiden name, which was Lizzie Ulrick, be restored to her.

CARD OF THANKS.

We desire to thank the friends and neighbors for their kindness during the sickness and death of our little daughter, Marjarie; also the employes af the Lima Natural Gas Co. for their beautiful floral offering.

Mr. and Mrs. E. J. Coolahan.

Constipation neglected or badly treated leads to total disability or death. Rocky Mountain Tea absolutely cures constipation in all its forms. 35c. Ask your druggist.

Suits and Overcoats $15 MADE TO FIT. Made to Order.

We sing with the rest. Our clothes are made by Union Tailors and our work is guaranteed. Price is also a great object. Our song is the same always. All Suits, all Overcoats, $15.00. No more, no less. CERTAINLY, ENORMOUS BUSINESS. Think of it, sold last week 142 Suits. We thank you, and the public for helping us in doing this great business. Our immense volume of sales leads us to feel that the people appreciate our pushing spirit, and indomitable efforts to produce fine, made to measure clothes at prices within the buying range of every man's income. THE PROGRESSIVE MAN will keep up with the styles—dress well and look well. Let us tell you again that our Union label which we place in our garments is our guarantee. Should any garment sold to you by us, prove unsatisfactory, we will replace it, by making another suit free of charge. A BIG BUSINESS such as we have, must stand the strain of an exacting test to hold its advancement, but being under watch only puts us on our mettle and you might be surprised to see what an aggressive, practical organization can do in its own defense.

SCOTCH WOOLEN MILLS COMPANY,

BLACK BLOCK.

GRAND OPENING

. . . . . OF THE . . . . .

GUARANTEE JEWELRY CO.

217 SOUTH MAIN STREET, METZGER BLOCK.

We come into your midst as total strangers, and will endeavor by honest treatment and square dealings, to win both your respect and confidence. We have come to stay. Your home will be our home, and we know that if we meet you once and secure your confidence you will be both our friend and patron.

We shall open up a strictly FIRST-CLASS store, consisting of

Fine Watches,

. . Diamonds

And Jewelry of every description, Leather Novelties and Silverware.

Our stock is the largest ever exhibited in Lima or vicinity. We are both Jobbers and Manufacturers, and you have no middle-man's profit to pay. We can safely guarantee you a saving of 50 per cent on every purchase.

Come in, because we want to meet you, whether you want to buy anything or not. Hoping we will have the pleasure to meet you, we remain,

Yours,

Guarantee Jewelry Co.,

217 South Main Street, Lima, Ohio.

OPENING ABOUT SEPTEMBER 5th.

NEWSPAPERARCHIVE® NEWSPAPERARCHIVE®